

CHALLENGES AND OPPORTUNITIES FOR ECONOMIC PROSPERITY IN THE 21ST CENTURY

Data Appendix

NATIONAL CENTER FOR SMART GROWTH
RESEARCH AND EDUCATION
UNIVERSITY OF MARYLAND



OCTOBER 8, 2012

www.smartgrowth.umd.edu



Contents

State Level Analysis	1
Population and Labor Force	1
Population by state (mid-year estimates), 1960 to 2011	1
Population by region, 1970-2010.....	1
Annualized population growth rate, 1970-2010, and by decade.....	2
Regional share of state population, 1970-2010 and projected to 2040.....	2
Population pyramids, US, MD, VA, NJ, 2010	3
Population pyramids, MD regions, 2010	4
Labor force vs. jobs, 1970 to 2010	6
Labor force vs. jobs, by region, 1970 to 2010.....	6
Labor force participation rate, by state, 1976-2011	7
Labor force participation rate, by region, 1970 to 2010	7
Changing Demographics.....	8
Percent change in population, by state and race/ethnicity (MD, US, VA and NJ), 2000-10.....	8
Percent change in population, by MD region and race/ethnicity, 2000-10.....	8
Change in population, by MD region and race/ethnicity, 2000-10.....	9
Population by race and Hispanic origin, MD regions, 2010	10
Educational Attainment.....	10
Percent with high school diploma or higher, 1990-2010	10
Percent with bachelor's degree or higher, 1990-2010	11
Educational attainment, by race, 2010.....	11
Employment.....	12
Share of total jobs within each MD region, 1969-2010	12
Employment growth rate for US, MD, VA, NJ, 1970-2010	12
Proprietor share of total employment for US, MD, VA, NJ, 1970-2010.....	13
Proprietor share of total employment by region, 1969-2010.....	14
Unemployment Rate.....	14
Unemployment rate for US, MD, VA, NJ, 1976-2012.....	14
Unemployment rate by race, US, MD, VA, NJ, 2011	15
Unemployment rate for MD regions, annually, 1990-2011.....	15
Employment by Industry	16
Table of employment and share by industry, US, MD, NJ and VA, 2010	16
Industry specialization in MD, 1990-2010.....	17
Industry location quotients for MD, 2010.....	17
Employment and share by industry, MD regions, 2010.....	18
Industry location quotients (2010) and trends (2001-2010) in MD regions	18
Comparative advantage (shift-share) by industry for MD, 1990-2010, 5 year intervals.....	19
Industry share of total employment for US, MD, NJ, and VA, 2010	19
Employment growth rates by industry and decade for US, MD, NJ and VA, 1990s and 2000s.....	20
Employment growth rate by industry for MD, 1990s.....	23
Employment growth rate by industry for MD, 2000s.....	24
Employment growth rate by industry for MD and US, 1990s and 2000s.....	25
Industry Growth and Importance, Maryland, 2010	26
Industry Growth and Importance, Baltimore Region, 2010	27
Industry Growth and Importance, Baltimore City, 2010	28
Industry Growth and Importance, DC Suburbs, 2010	29
Industry Growth and Importance, Southern Maryland, 2010.....	30
Industry Growth and Importance, Western Maryland, 2010	31
Industry Growth and Importance, Upper Eastern Shore, 2010	32
Industry Growth and Importance, Lower Eastern Shore, 2010	33
Income and Equity.....	34
Share of total U.S. wages for MD, NJ and VA, 1958-2011	34

Gini coefficients, all states, 1979, '89, '99, '09	34
Gini coefficients, US, MD, VA and NJ, 1979, '89, '99, '09.....	35
Income Groups by Share of Total Households, US, MD, VA and NJ, 2010	35
Income Groups by Share of Total Households by Race, United States, 2010.....	36
Income Groups by Share of Total Households by Race, Maryland, 2010	36
Trends in poverty rate, US, MD, VA and NJ, 1990, 2000, 2010.....	37
Trends in poverty rate by MD region, 1990, 2000, 2010	37
Self-sufficiency standard by family size and MD region, 2012	38
Miscellaneous	39
Government benefits as a percent of total personal income, by state, 1948-2010	39
Government benefits as a percent of total personal income, by region, 1969-2010.....	39
County health ranking, 2012.....	40
Local Level Analysis: Baltimore Region	41
Population and Labor Force	41
Population by county, 1970-2010	41
Annualized population growth rate, 1970-2010, and by decade.....	42
County share of region's population, 1970-2010	42
County population pyramids, 2010	42
Labor force vs. jobs, by county, 1970-2010	44
Labor force participation rate, by county, 1970-2010	44
Changing Demographics.....	45
Percent change in population, by county and race/ethnicity, 2000-10	45
Change in population, by county and race/ethnicity, 2000-10	45
Population by race and Hispanic origin, 2010	46
Educational Attainment.....	46
Percent with high school diploma or higher, 1990-2010	46
Percent with bachelor's degree or higher, 1990-2010	47
Percent with high school diploma or higher, by race, 2006-10	47
Percent with bachelor's degree or higher, by race, 2006-10	48
Employment.....	48
Share of Baltimore Region's total jobs, 1969-2009	48
Employment growth rate for Baltimore Region, 1969-2010.....	49
Proprietor share of total employment for Baltimore Region, 1969-2010	49
Unemployment Rate.....	50
Unemployment rate by County, Baltimore Region, annually, 1990-2011	50
Employment by Industry	51
Employment and share by Industry, Baltimore Region, 2010.....	51
Industry location quotients (2010) and trends (2001-2010) for Baltimore Suburbs.....	52
Income and Equity.....	52
Trends in poverty rate for Baltimore Suburbs, 1990, 2000, 2010.....	52
Self-sufficiency standard by family size for Baltimore Region, 2012	53
Gini coefficients for select counties within Baltimore Suburbs, 2006-10	53
Local Level Analysis: DC Suburbs	54
Population and Labor Force	54
Population by county, 1970-2010	54
Population density by county, 1970-2010	54
Annualized population growth rate, 1970-2010, and by decade.....	55
County share of region's population, 1970-2010	55
County population pyramids, 2010	55
Labor force vs. jobs, by county, 1970-2010	56
Labor force participation rate, by county, 1970-2010	57
Changing Demographics.....	57
Percent change in population, by county and race/ethnicity, 2000-10	57
Change in population, by county and race/ethnicity, 2000-10	58

Population by race and Hispanic origin, 2010	58
Educational Attainment	59
Percent with high school diploma or higher, 1990-2010	59
Percent with bachelor's degree or higher, 1990-2010	59
Percent with high school diploma or higher, by race, 2006-10	60
Percent with bachelor's degree or higher, by race, 2006-10	60
Employment	61
Share of DC Suburbs' total jobs, 1969-2009	61
Employment growth rate for DC Suburbs, 1969-2010	61
Proprietor share of total employment for DC Suburbs, 1969-2010	62
Unemployment Rate	62
Unemployment rate by County, DC Suburbs, annually, 1990-2011	62
Employment by Industry	63
Employment and share by industry, DC Suburbs, 2010	63
Industry location quotients (2010) and trends (2001-2010) for DC Suburbs	64
Income and Equity	64
Trends in poverty rate for DC Suburbs, 1990, 2000, 2010	64
Self-sufficiency standard by family size for DC Suburbs, 2012	65
Gini coefficients for counties within DC Suburbs, 2006-10	65
Local Level Analysis: Southern Maryland	66
Population and Labor Force	66
Population by county, 1970-2010	66
Population density by county, 1970-2010	66
Annualized population growth rate, 1970-2010, and by decade.....	67
County share of region's population, 1970-2010	67
County population pyramids, 2010	67
Labor force vs. jobs, by county, 1970-2010	68
Labor force participation rate, by county, 1970-2010	69
Changing Demographics	69
Percent change in population, by county and race/ethnicity, 2000-10	69
Change in population, by county and race/ethnicity, 2000-10	70
Population by race and Hispanic origin, 2010	70
Educational Attainment	71
Percent with high school diploma or higher, 1990-2010	71
Percent with bachelor's degree or higher, 1990-2010	71
Percent with high school diploma or higher, by race, 2006-10	72
Percent with bachelor's degree or higher, by race, 2006-10	72
Employment	73
Share of Southern Maryland's total jobs, 1969-2009	73
Employment growth rate for Southern Maryland, 1969-2010	73
Proprietor share of total employment for Southern Maryland, 1969-2010	74
Unemployment Rate	74
Unemployment rate by County, Southern Maryland, annually, 1990-2011.....	74
Employment by Industry	75
Employment and share by Industry, Southern Maryland, 2010	75
Industry location quotients (2010) and trends (2001-2010) for Southern Maryland.....	76
Income and Equity	77
Trends in poverty rate for Southern Maryland, 1990, 2000, 2010	77
Self-sufficiency standard by family size for Southern Maryland, 2012	77
Gini coefficients for counties within Southern Maryland, 2006-10	78
Local Level Analysis: Western Maryland	79
Population and Labor Force	79
Population by county, 1970-2010	79
Population density by county, 1970-2010	79

Annualized population growth rate, 1970-2010, and by decade.....	79
County share of region’s population, 1970-2010	80
County population pyramids, 2010	80
Labor force vs. jobs, by county, 1970-2010	81
Labor force participation rate, by county, 1970-2010	81
Changing Demographics.....	82
Percent change in population, by county and race/ethnicity, 2000-10	82
Change in population, by county and race/ethnicity, 2000-10	82
Population by race and Hispanic origin, 2010	83
Educational Attainment.....	83
Percent with high school diploma or higher, 1990-2010	83
Percent with bachelor’s degree or higher, 1990-2010	84
Percent with high school diploma or higher, by race, 2006-10	84
Percent with bachelor’s degree or higher, by race, 2006-10	85
Employment.....	85
Share of Western Maryland’s total jobs, 1969-2009	85
Employment growth rate for Western Maryland, 1969-2010	86
Proprietor share of total employment for Western Maryland, 1969-2010	86
Unemployment Rate.....	87
Unemployment rate by County, Western Maryland, annually, 1990-2011	87
Employment by Industry.....	88
Employment and share by Industry, Western Maryland, 2010	88
Industry location quotients (2010) and trends (2001-2010) for Western Maryland	89
Income and Equity.....	89
Trends in poverty rate for Western Maryland, 1990, 2000, 2010	89
Self-sufficiency standard by family size for Western Maryland, 2012.....	90
Local Level Analysis: Upper Eastern Shore	91
Population and Labor Force	91
Population by county, 1970-2010	91
Population density by county, 1970-2010	91
Annualized population growth rate, 1970-2010, and by decade.....	92
County share of region’s population, 1970-2010	92
County population pyramids, 2010	92
Labor force vs. jobs, by county, 1970-2010	94
Labor force participation rate, by county, 1970-2010	94
Changing Demographics.....	95
Percent change in population, by county and race/ethnicity, 2000-10	95
Change in population, by county and race/ethnicity, 2000-10	95
Population by race and Hispanic origin, 2010	96
Educational Attainment.....	96
Percent with high school diploma or higher, 1990-2010	96
Percent with bachelor’s degree or higher, 1990-2010	97
Percent with high school diploma or higher, by race, 2006-10	97
Percent with bachelor’s degree or higher, by race, 2006-10	98
Employment.....	98
Share of the Upper Eastern Shore’s total jobs, 1969-2009	98
Employment growth rate for the Upper Eastern Shore, 1969-2010.....	99
Proprietor share of total employment for the Upper Eastern Shore, 1969-2010	99
Unemployment Rate.....	100
Unemployment rate by County, Upper Eastern Shore, annually, 1990-2011	100
Employment by Industry.....	101
Employment and share by Industry, Upper Eastern Shore, 2010.....	101
Industry location quotients (2010) and trends (2001-2010) for Upper Eastern Shore	102
Income and Equity.....	102
Trends in poverty rate for the Upper Eastern Shore, 1990, 2000, 2010	102

Self-sufficiency standard by family size for the Upper Eastern Shore, 2012	103
Local Level Analysis: Lower Eastern Shore	104
Population and Labor Force	104
Population by county, 1970-2010	104
Population density by county, 1970-2010	104
Annualized population growth rate, 1970-2010, and by decade.....	105
County share of region's population, 1970-2010	105
County population pyramids, 2010	105
Labor force vs. jobs, by county, 1970-2010	106
Labor force participation rate, by county, 1970-2010	107
Changing Demographics.....	107
Percent change in population, by county and race/ethnicity, 2000-10	107
Change in population, by county and race/ethnicity, 2000-10	108
Population by race and Hispanic origin, 2010	108
Educational Attainment.....	109
Percent with high school diploma or higher, 1990-2010	109
Percent with bachelor's degree or higher, 1990-2010	109
Percent with high school diploma or higher, by race, 2006-10	110
Percent with bachelor's degree or higher, by race, 2006-10	110
Employment.....	111
Share of the Lower Eastern Shore's total jobs, 1969-2009	111
Employment growth rate for the Lower Eastern Shore, 1969-2010.....	111
Proprietor share of total employment for the Lower Eastern Shore, 1969-2010	112
Unemployment Rate.....	112
Unemployment rate by County, Lower Eastern Shore, annually, 1990-2011	112
Employment by Industry	113
Employment and share by Industry, the Lower Eastern Shore, 2010.....	113
Industry location quotients (2010) and trends (2001-2010) for the Lower Eastern Shore	114
Income and Equity.....	114
Trends in poverty rate for the Lower Eastern Shore, 1990, 2000, 2010.....	114
Self-sufficiency standard by family size for the Lower Eastern Shore, 2012	115
Economic Growth Center Analysis.....	116
Maryland's Economic Growth Centers.....	116
Economic growth centers by transit accessibility, 2007	116
Economic growth center characteristics, 2007	117
Employment.....	118
Economic growth center employment totals, 2007	118
Economic growth center employment density, 2007	118
Economic growth center skill level employment shares, 2007	119
Employment by Industry.....	119
Economic growth center industrial sector diversity, 2007	119
Industry location quotients for Maryland's economic growth centers, 2007	120

State Level Analysis

Population and Labor Force

Population by state (mid-year estimates), 1960 to 2011

Source: U.S. Census Bureau

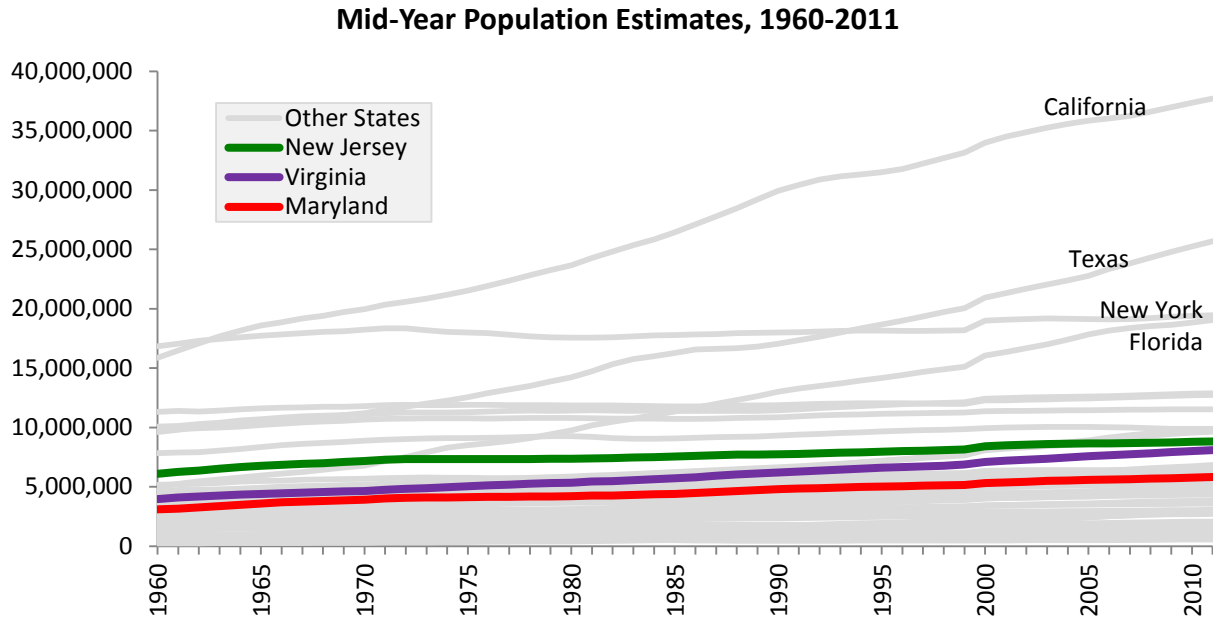

Population by region, 1970-2010

Source: U.S. Census Bureau

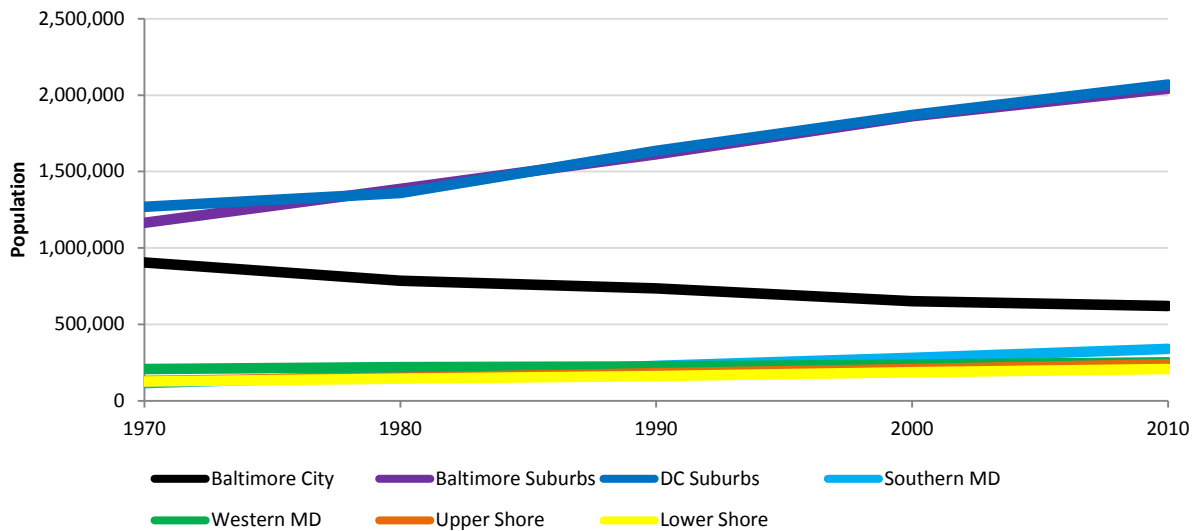

Annualized population growth rate, 1970-2010, and by decade

Source: U.S. Census Bureau

Annualized Rate of Growth	1970-2010	1970s	1980s	1990s	2000s
Maryland	0.97%	0.72%	1.26%	1.03%	0.87%
Baltimore City	-0.94%	-1.40%	-0.66%	-1.22%	-0.47%
Baltimore Suburbs	1.41%	1.76%	1.51%	1.45%	0.93%
DC Suburbs	1.23%	0.68%	1.87%	1.35%	1.01%
Southern MD	2.73%	3.75%	3.17%	2.10%	1.93%
Western MD	0.47%	0.50%	0.20%	0.53%	0.65%
Upper Shore	1.52%	1.43%	1.79%	1.48%	1.38%
Lower Shore	1.26%	1.35%	1.16%	1.36%	1.15%

Regional share of state population, 1970-2010 and projected to 2040

Source: U.S. Census Bureau and Maryland Department of Planning

Share of State Total	1970	1980	1990	2000	2010	2020	2030	2040
Baltimore City	23.1%	18.7%	15.4%	12.3%	10.8%	10.7%	10.2%	10.0%
Baltimore Suburbs	29.7%	32.9%	33.7%	35.1%	35.4%	34.7%	33.9%	33.4%
DC Suburbs	32.4%	32.2%	34.2%	35.3%	35.8%	35.8%	36.1%	36.3%
Southern MD	2.9%	4.0%	4.8%	5.3%	5.9%	6.4%	6.9%	7.1%
Western MD	5.3%	5.2%	4.7%	4.5%	4.4%	4.4%	4.4%	4.5%
Upper Shore	3.3%	3.6%	3.8%	4.0%	4.2%	4.5%	4.8%	5.0%
Lower Shore	3.2%	3.4%	3.4%	3.5%	3.6%	3.6%	3.6%	3.7%

Population pyramids, US, MD, VA, NJ, 2010

Source: U.S. Census Bureau

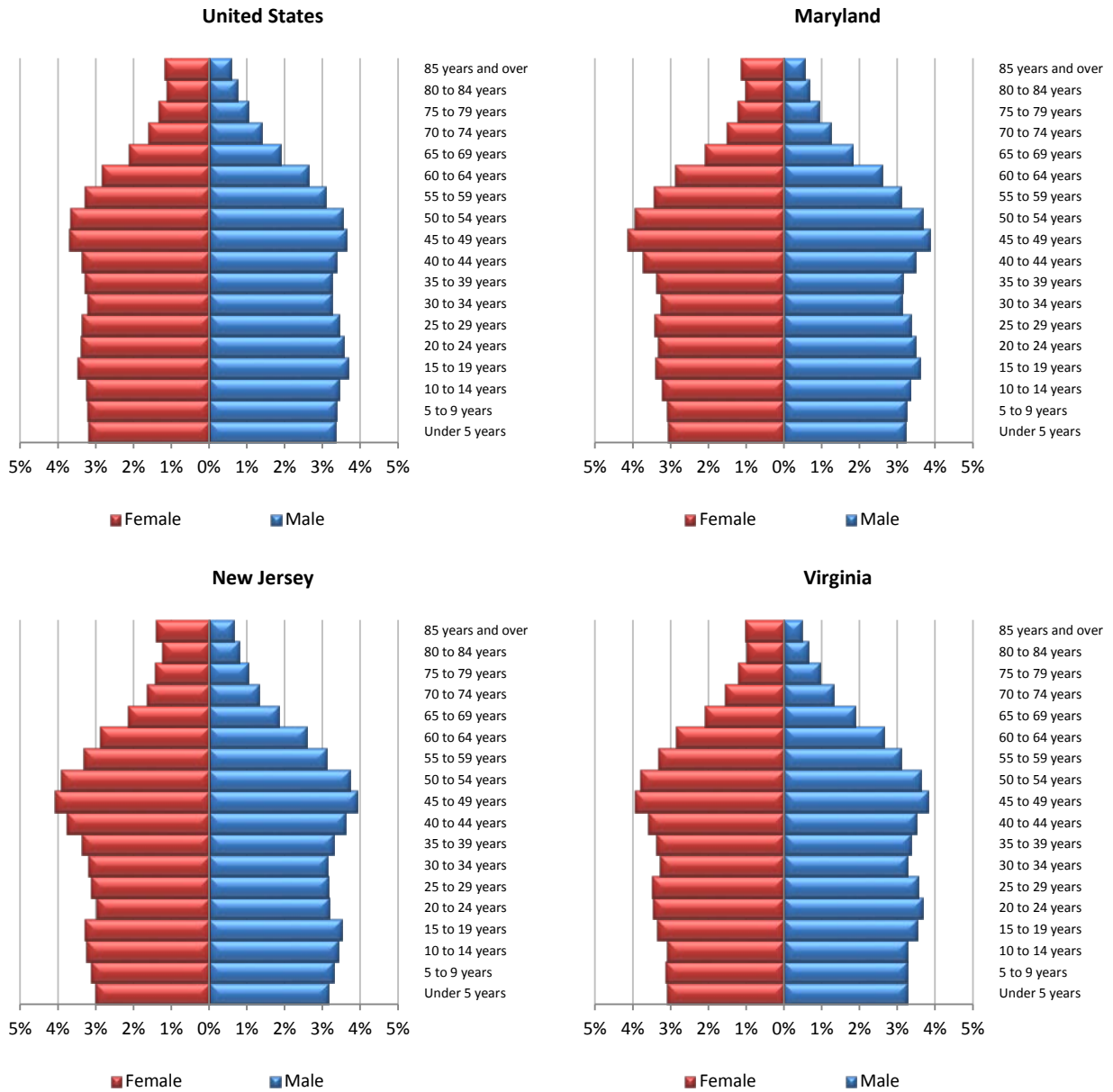

Population pyramids, MD regions, 2010

Source: U.S. Census Bureau

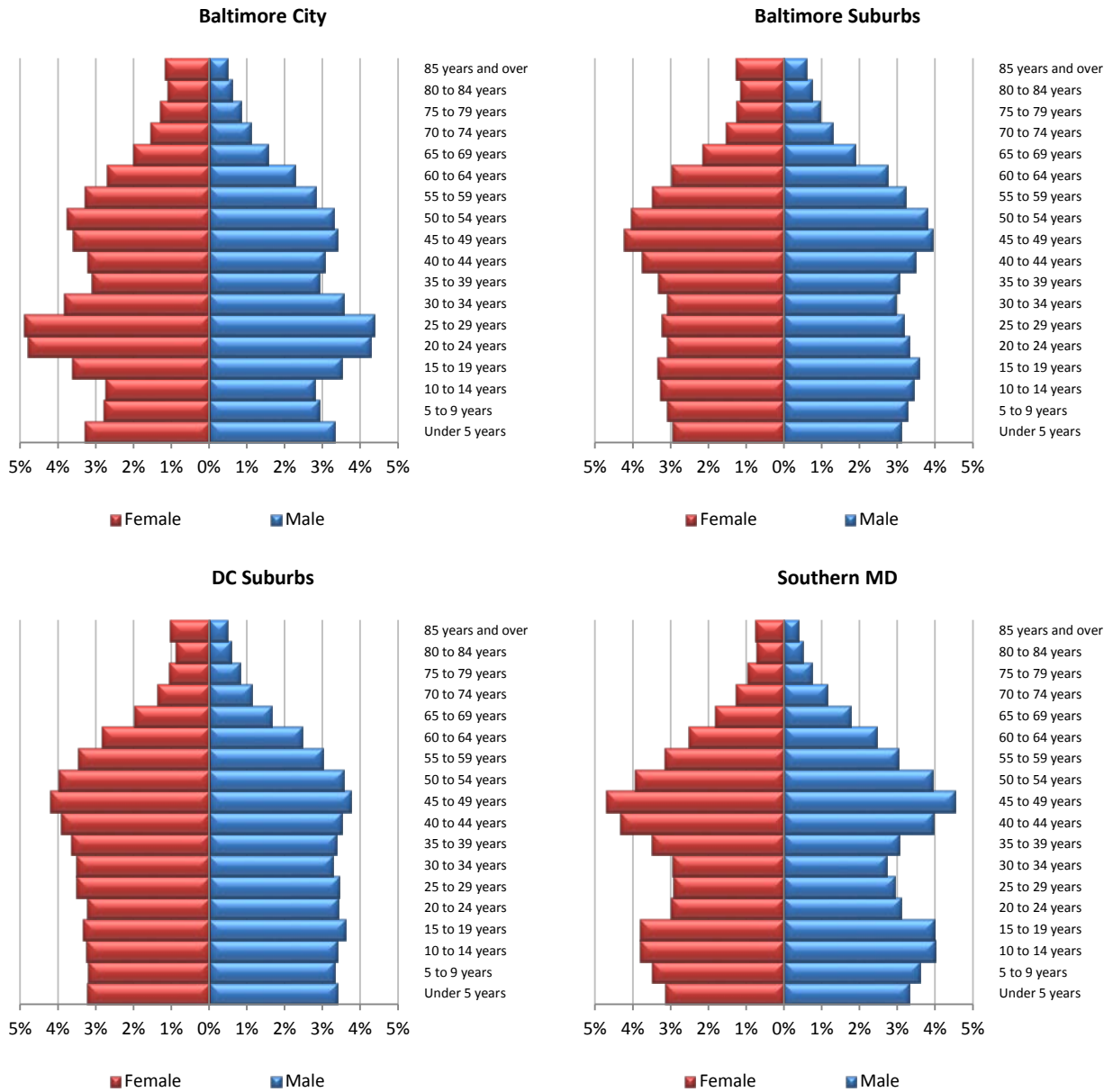

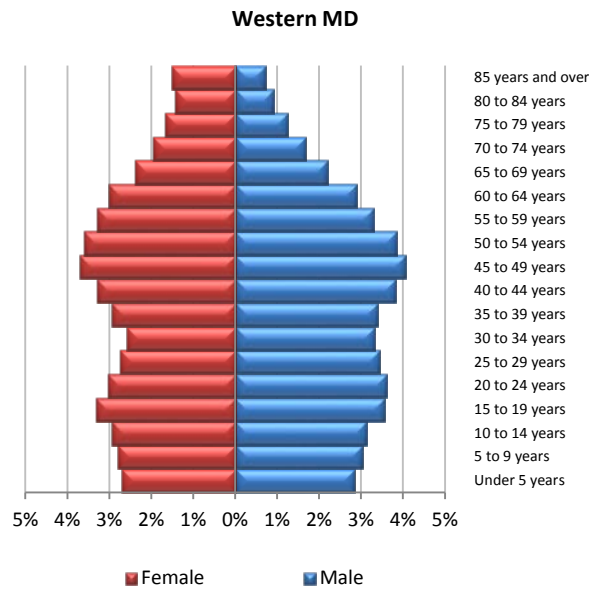
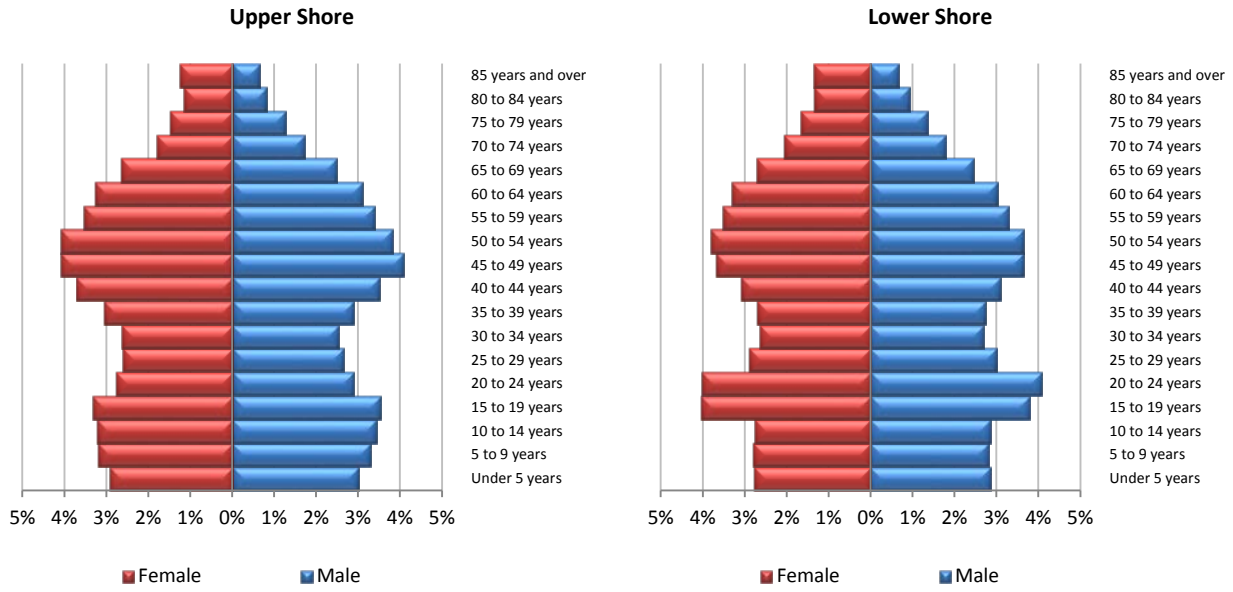

Labor force vs. jobs, 1970 to 2010

Source: Sources: U.S. Census Bureau; U.S. Bureau of Labor Statistics

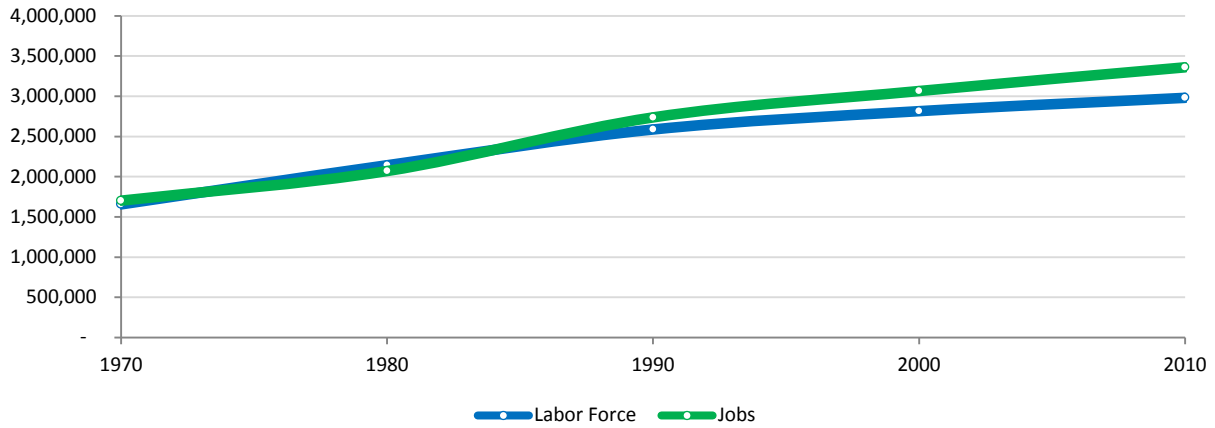

Labor force vs. jobs, by region, 1970 to 2010

Source: Sources: U.S. Census Bureau; U.S. Bureau of Labor Statistics

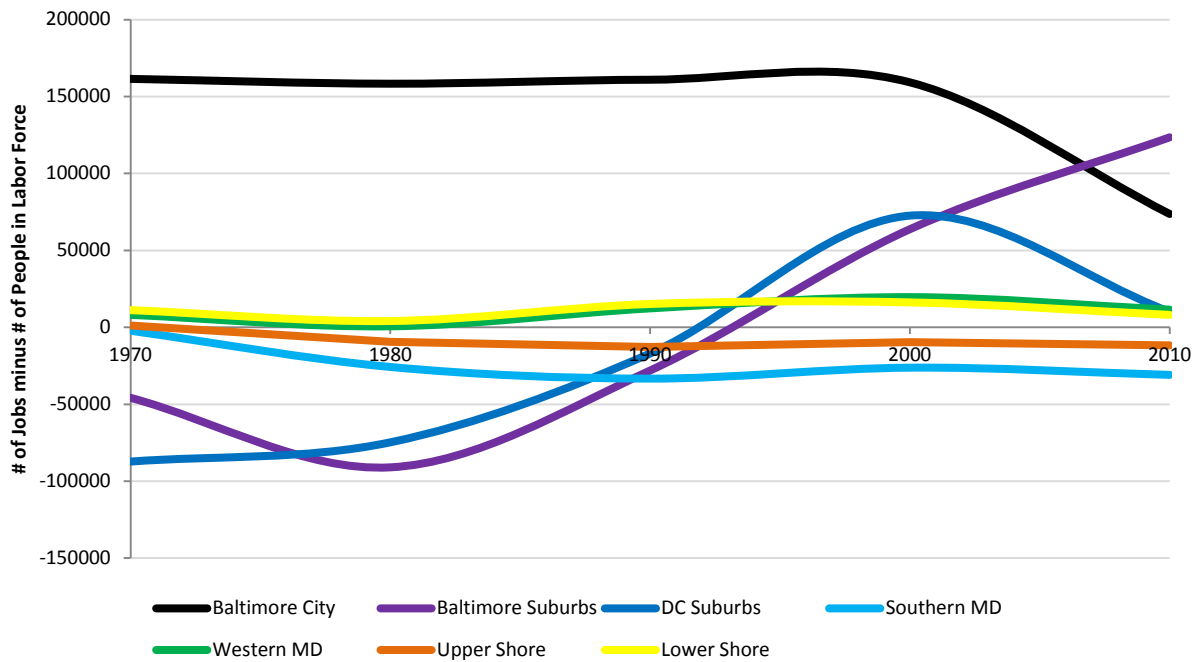

Labor force participation rate, by state, 1976-2011

Source: U.S. Census Bureau

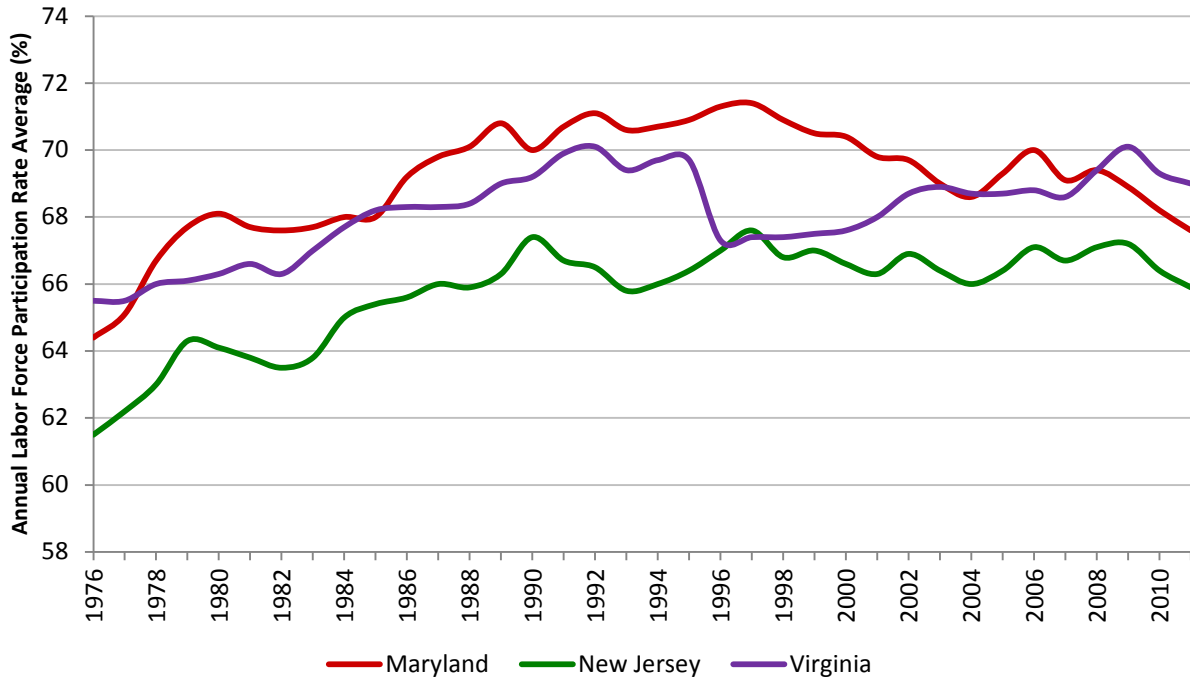

Labor force participation rate, by region, 1970 to 2010

Source: U.S. Census Bureau

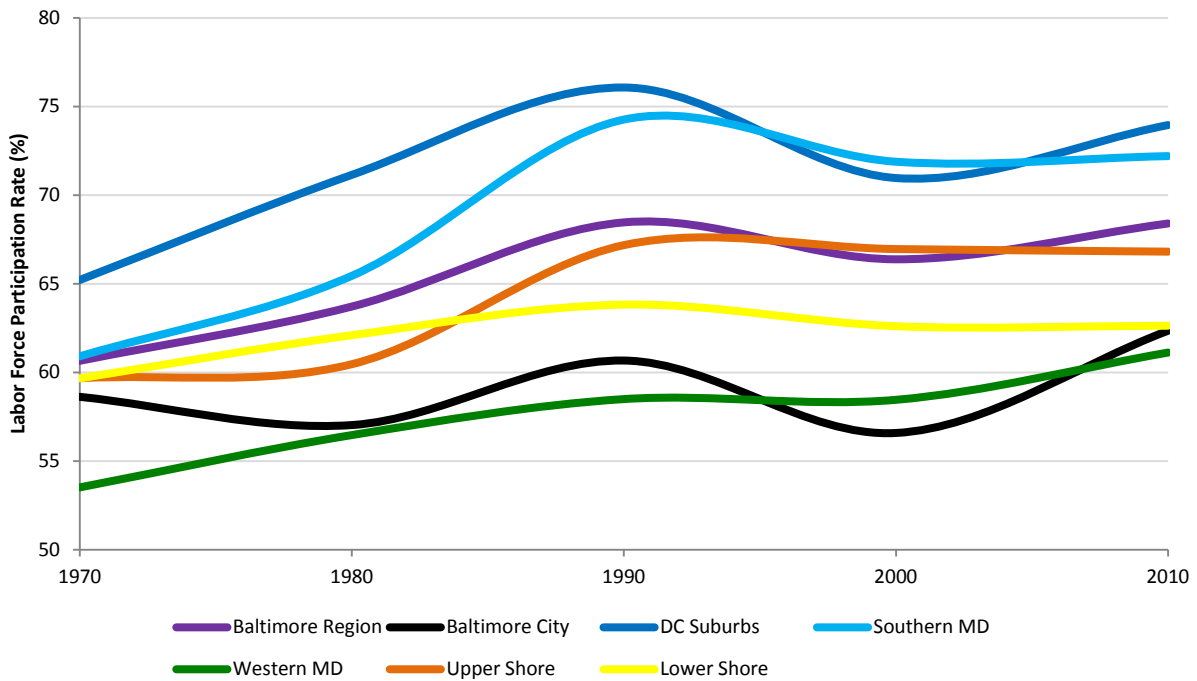

Changing Demographics

Percent change in population, by state and race/ethnicity (MD, US, VA and NJ), 2000-10

Source: U.S. Census Bureau

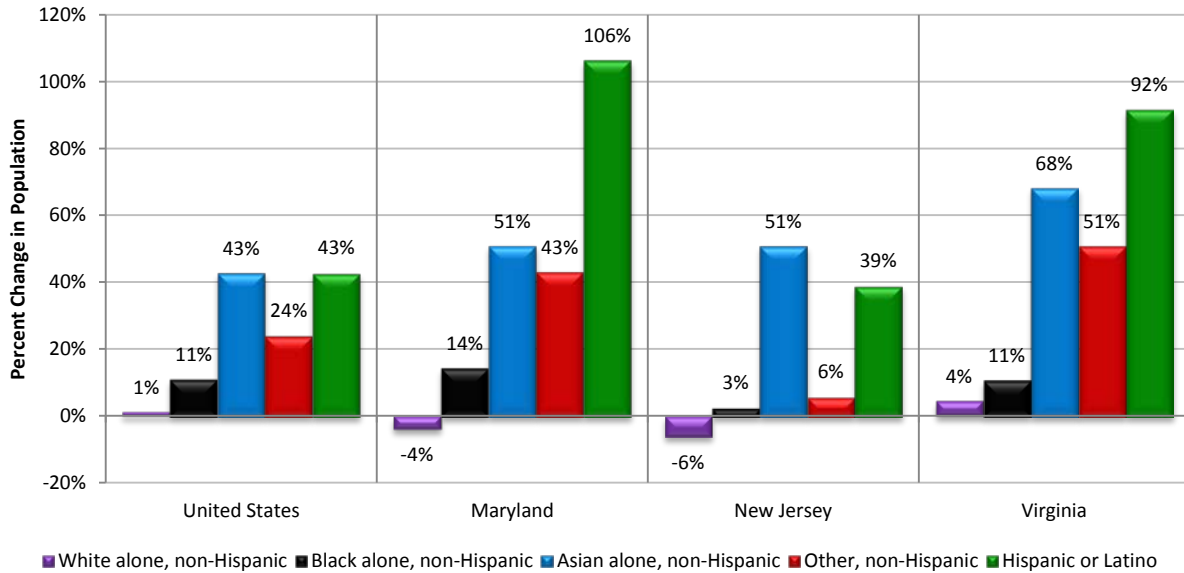

Percent change in population, by MD region and race/ethnicity, 2000-10

Source: U.S. Census Bureau

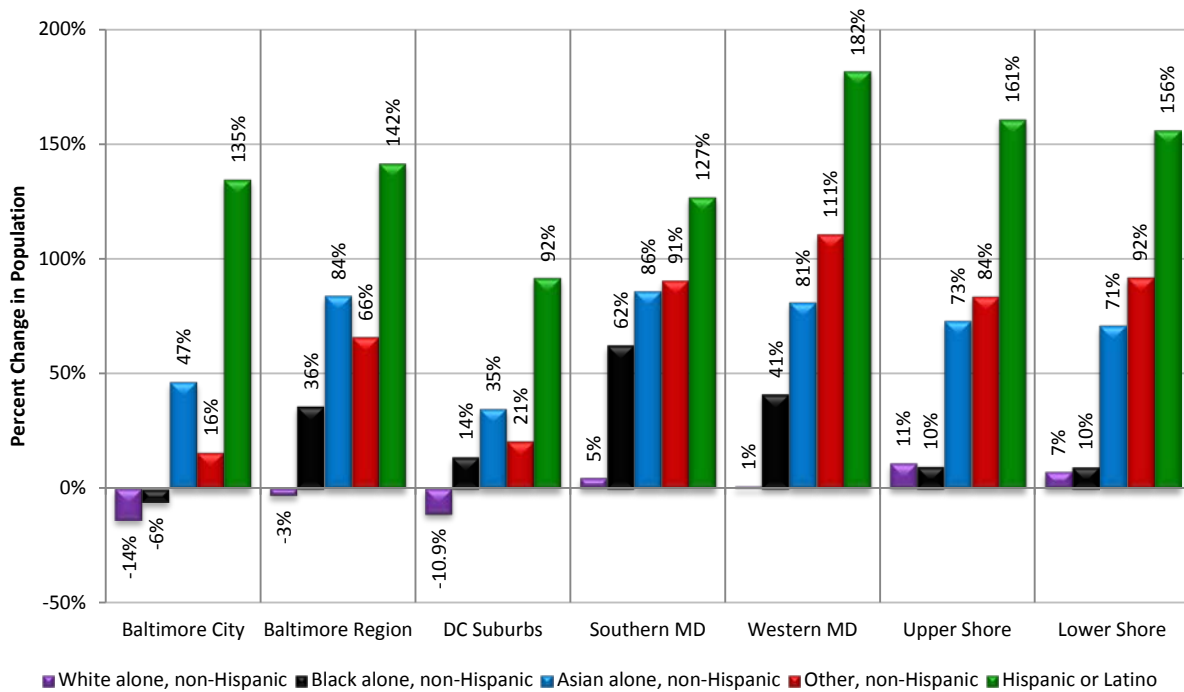

Change in population, by MD region and race/ethnicity, 2000-10

Source: U.S. Census Bureau

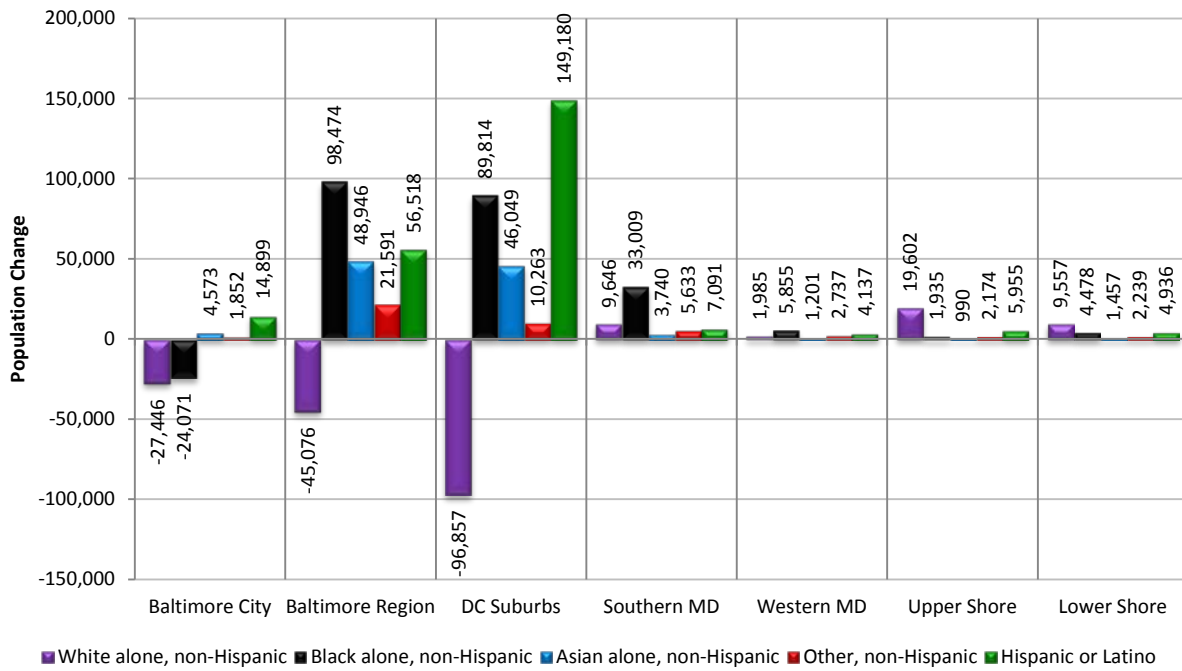

Population by race and Hispanic origin, US, MD, VA and NJ, 2010

Source: U.S. Census Bureau

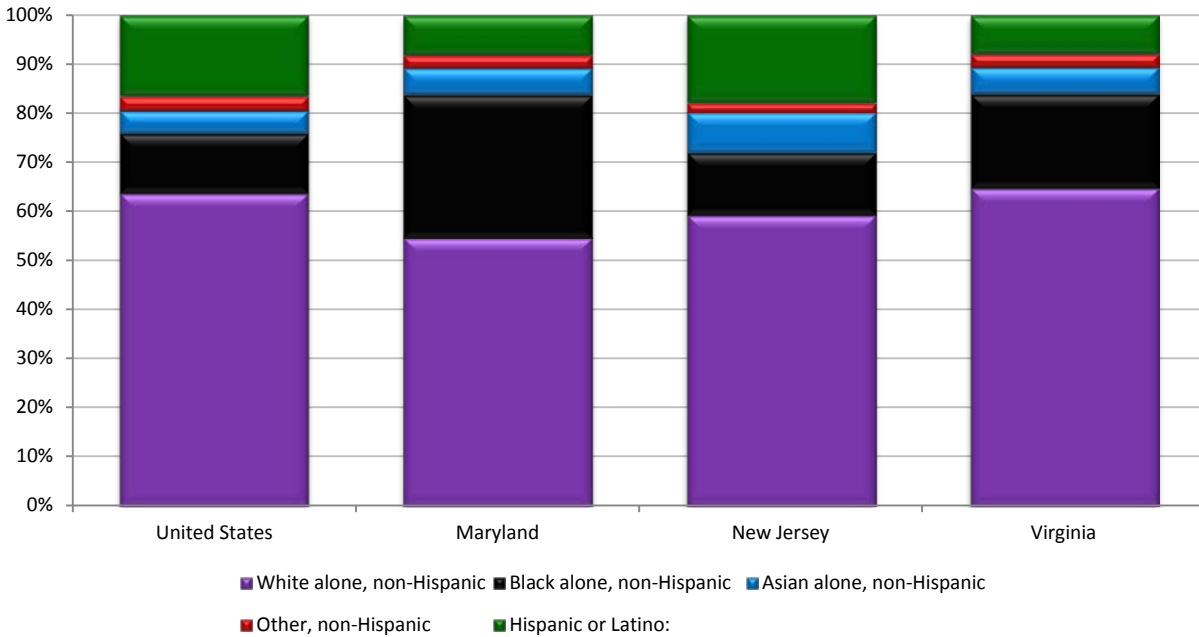

Population by race and Hispanic origin, MD regions, 2010

Source: U.S. Census Bureau

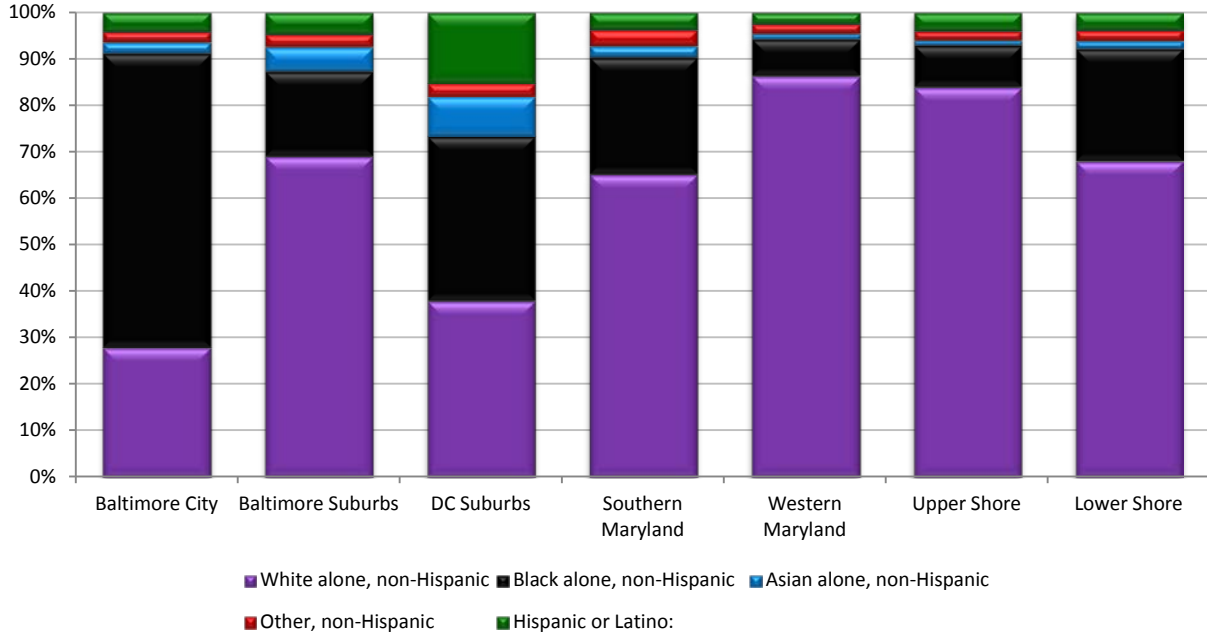

Educational Attainment

Percent with high school diploma or higher, 1990-2010

Source: U.S. Census Bureau

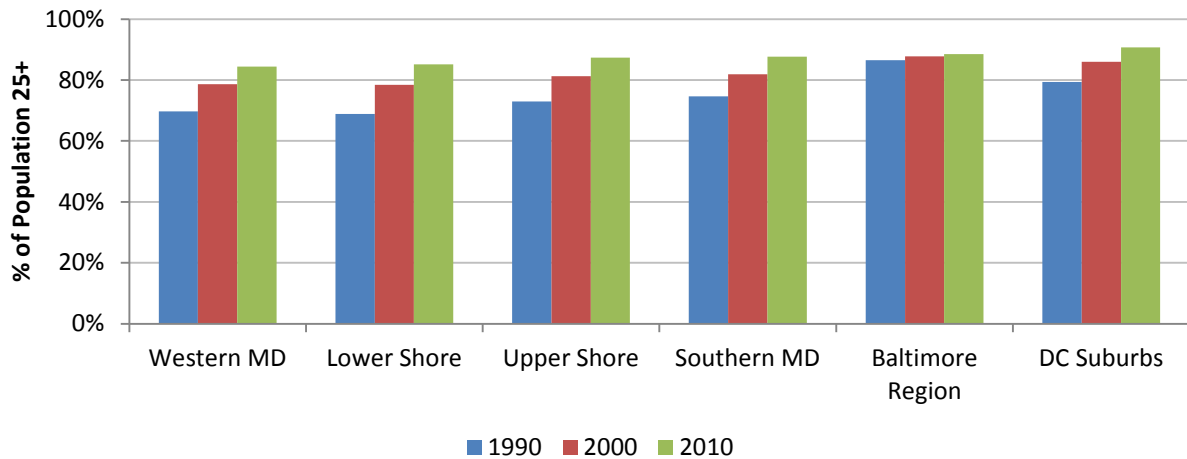

Percent with bachelor's degree or higher, 1990-2010

Source: U.S. Census Bureau

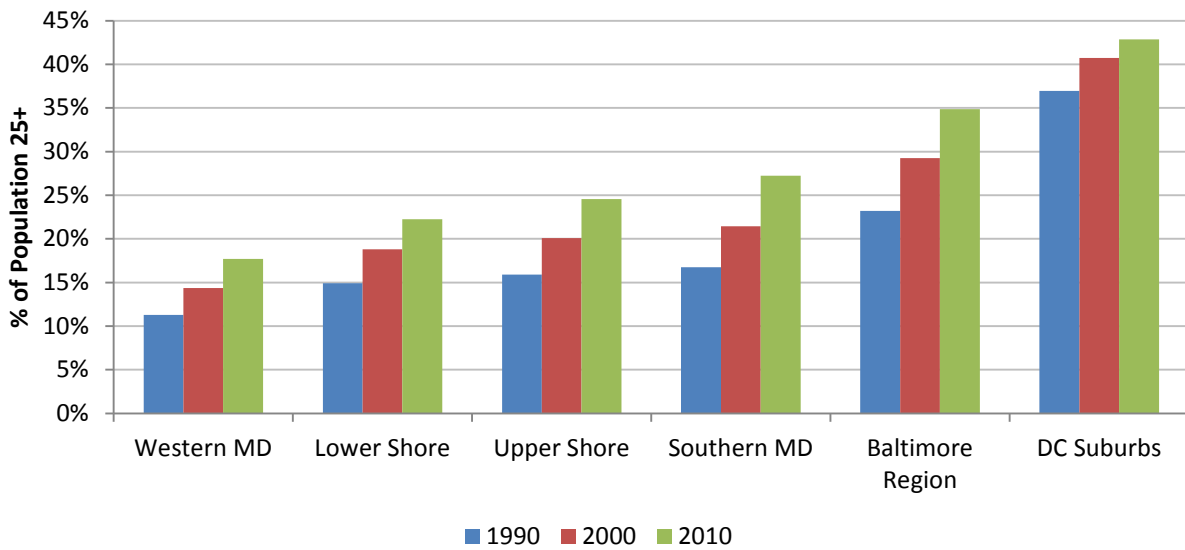

Educational attainment, by race, 2010

Source: U.S. Census Bureau

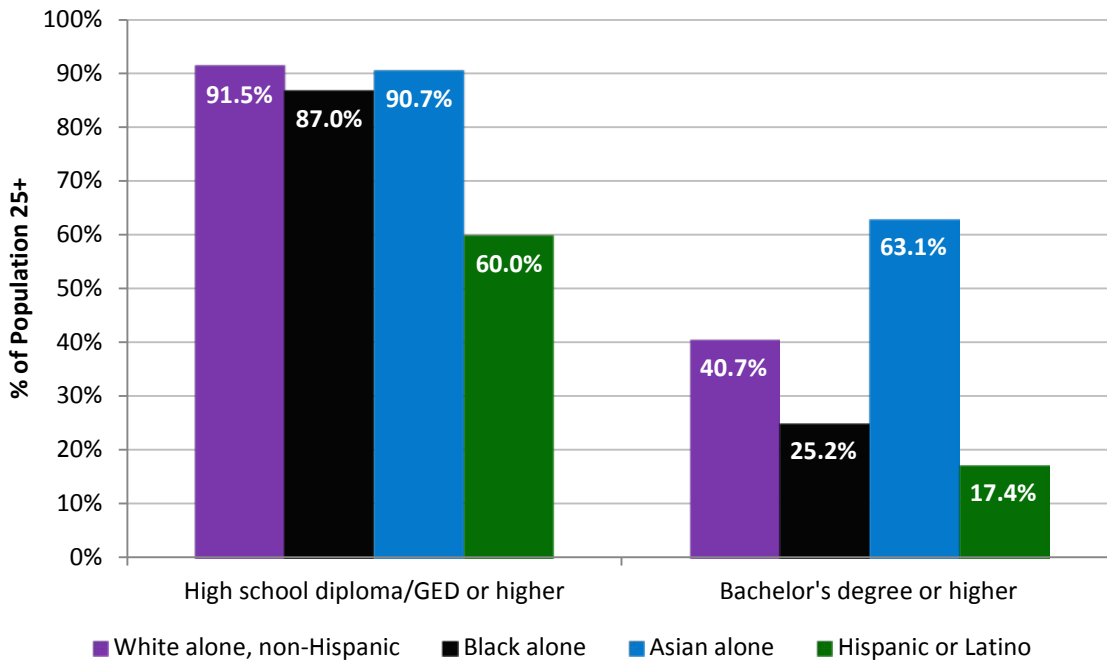

Employment

Share of total jobs within each MD region, 1969-2010

Source: U.S. Bureau of Economic Analysis

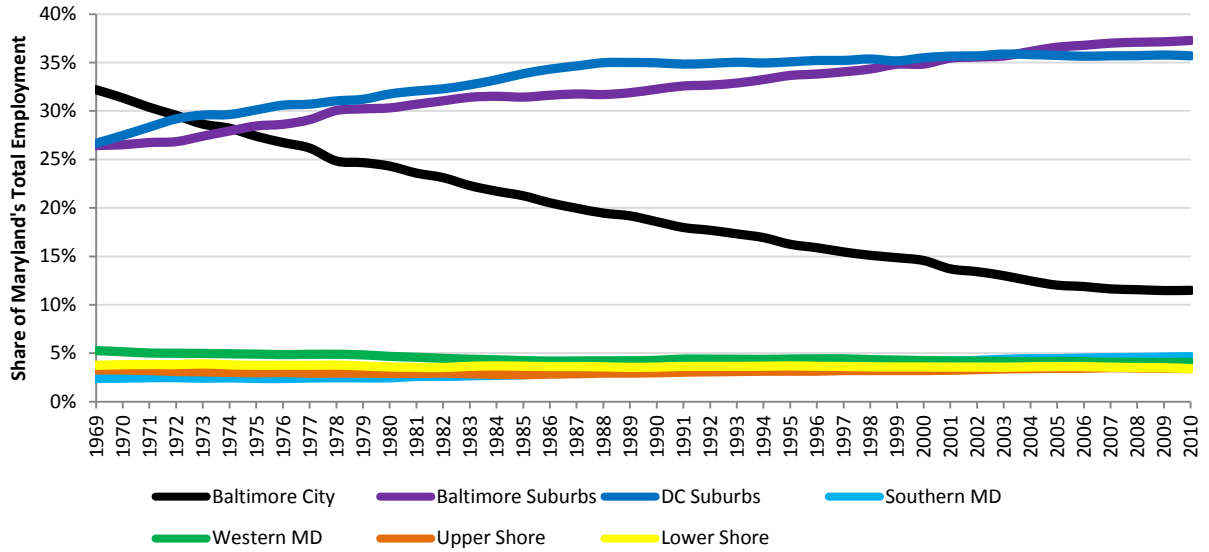

Employment growth rate for US, MD, VA, NJ, 1970-2010

Source: U.S. Bureau of Economic Analysis

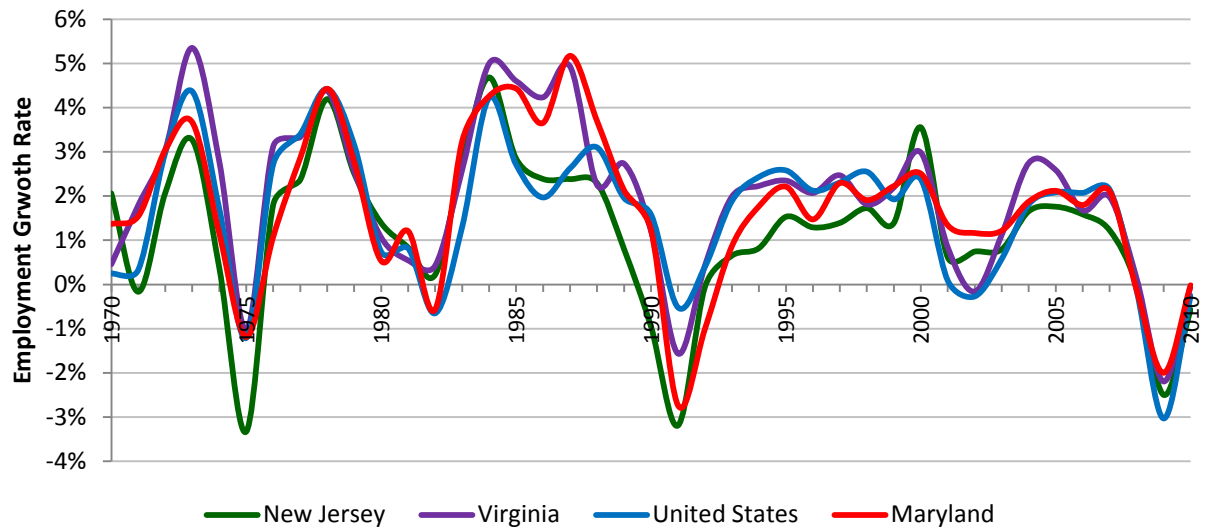

Employment growth rate for MD regions, 1970-2008

Source: U.S. Bureau of Economic Analysis

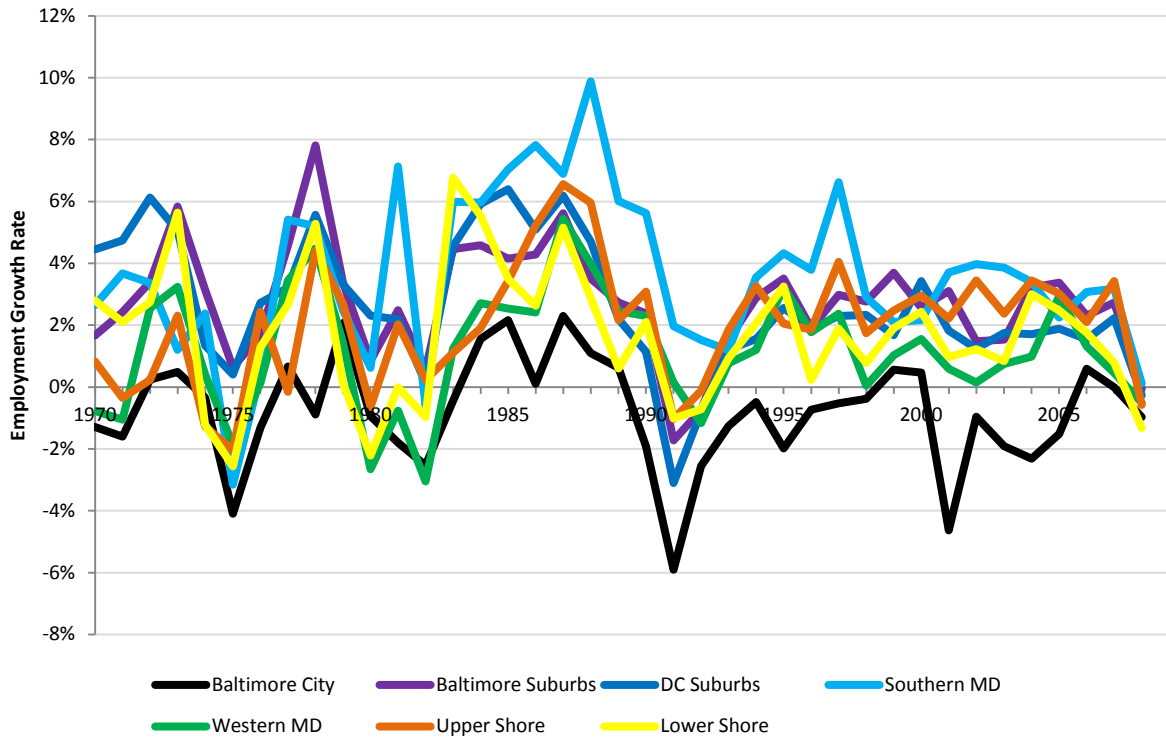

Proprietor share of total employment for US, MD, VA, NJ, 1970-2010

Source: U.S. Bureau of Economic Analysis

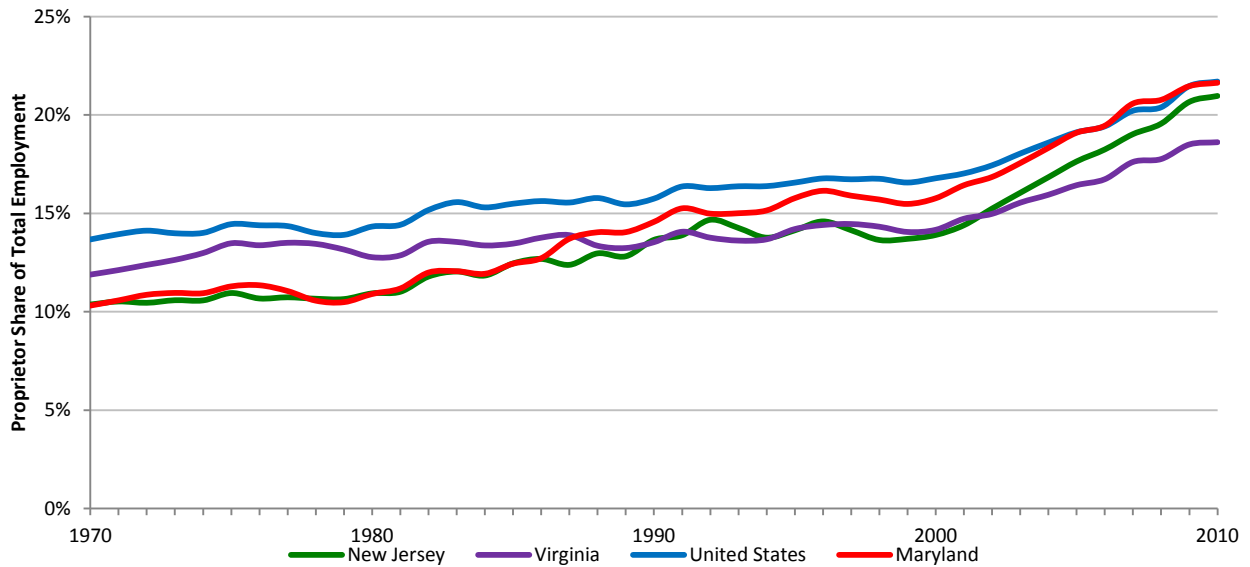

Proprietor share of total employment by region, 1969-2010

Source: U.S. Bureau of Economic Analysis

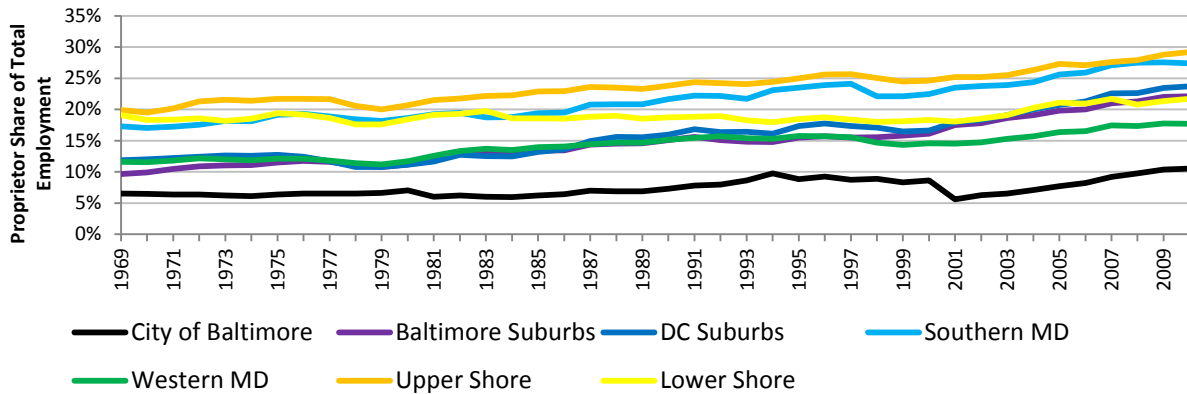

Unemployment Rate

Unemployment rate for US, MD, VA, NJ, 1976-2012

Source: Bureau of Labor Statistics

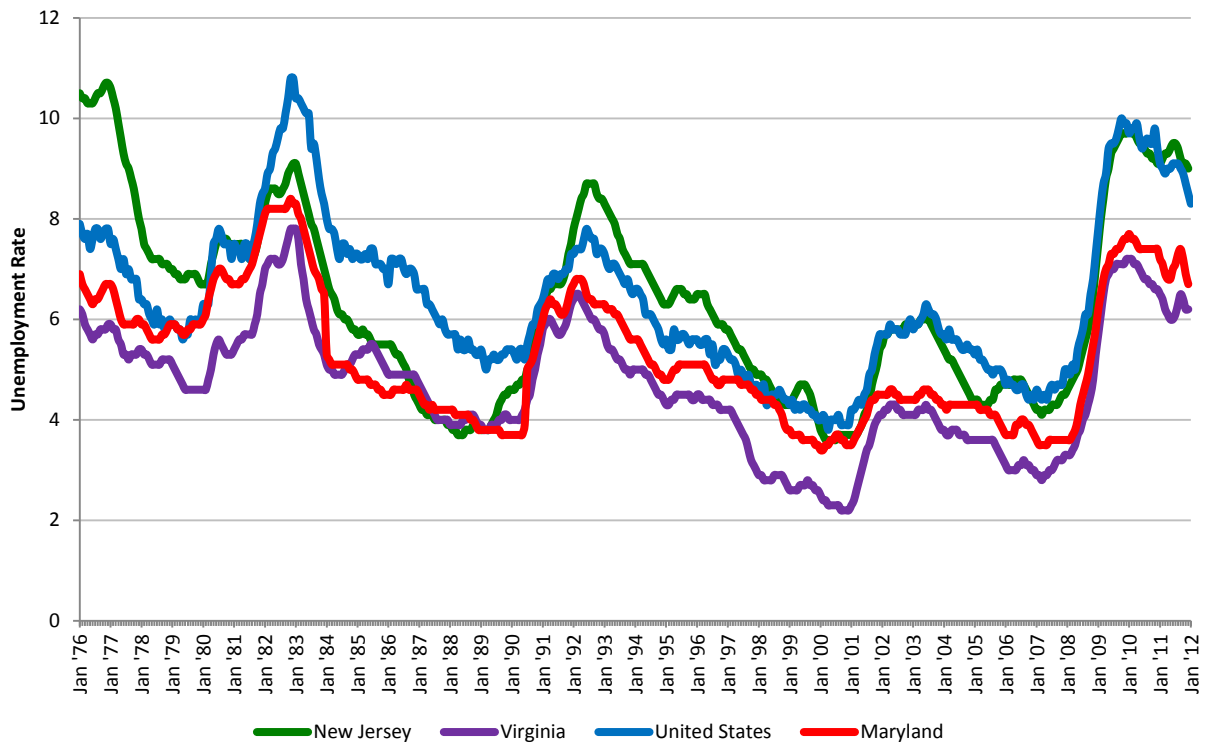

Unemployment rate by race, US, MD, VA, NJ, 2011

Source: Bureau of Labor Statistics

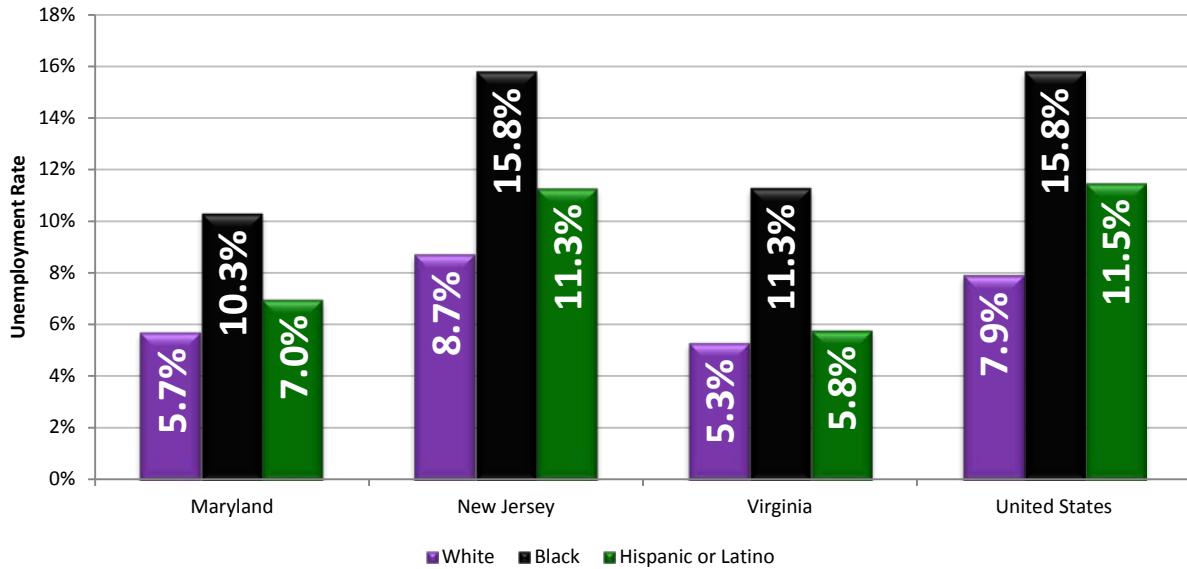

Unemployment rate for MD regions, annually, 1990-2011

Source: Bureau of Labor Statistics

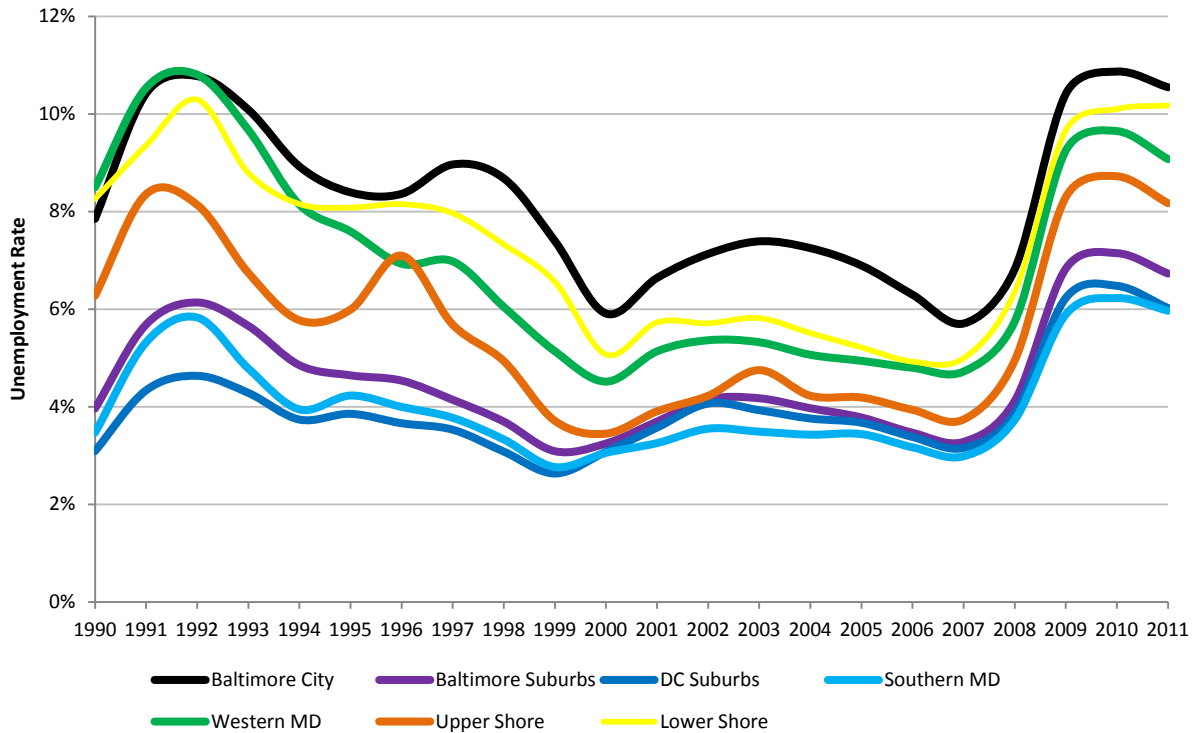

Employment by Industry

Table of employment and share by industry, US, MD, NJ and VA, 2010

Source: U.S. Bureau of Economic Analysis

Description	Maryland Share	US Share	NJ Share	VA Share
Total employment	3,349,774	171,093,400	4,947,336	4,709,575
Forestry & fishing	0.2%	0.5%	0.1%	0.3%
Mining	0.1%	0.7%	0.1%	0.3%
Utilities	0.3%	0.3%	0.3%	0.2%
Construction	6.1%	5.2%	4.3%	5.9%
Manufacturing	3.7%	7.1%	5.5%	5.1%
Wholesale trade	2.8%	3.5%	4.7%	2.6%
Retail trade	10.0%	10.4%	10.5%	10.1%
Transportation & warehousing	2.7%	3.2%	3.9%	2.8%
Information	1.7%	1.9%	1.9%	1.9%
Finance and insurance	5.1%	5.6%	6.9%	4.3%
Real estate	4.9%	4.4%	5.4%	4.3%
Professional	9.8%	6.9%	8.4%	10.8%
Management	0.7%	1.2%	1.6%	1.6%
Administrative	6.2%	6.1%	6.1%	5.7%
Educational services	2.8%	2.4%	2.5%	2.0%
Health care & social assistance	11.8%	11.1%	11.6%	9.2%
Arts & entertainment	2.3%	2.2%	2.1%	2.0%
Accommodation & food	6.3%	7.0%	6.2%	6.7%
Other services	5.6%	5.8%	4.9%	5.6%
Government	16.9%	14.4%	13.1%	18.7%
Federal, civilian	5.1%	1.8%	1.2%	4.1%
Military	1.4%	1.2%	0.5%	3.2%
State and local	10.4%	11.4%	11.3%	11.4%
State government	3.1%	3.1%	3.1%	3.4%
Local government	7.3%	8.3%	8.3%	8.0%

Highlighted industries: State share is larger than U.S. share.

Industry specialization in MD, 1990-2010

Source: U.S. Bureau of Economic Analysis

Industry Sector	1990	1995	2000	2005	2010
Forestry & fishing	0.45	0.44	0.42	0.43	0.39
Mining	0.18	0.18	0.19	0.19	0.18
Utilities	0.96	0.94	0.99	0.92	0.90
Construction	1.32	1.18	1.13	1.16	1.17
Manufacturing	0.56	0.54	0.54	0.51	0.52
Wholesale trade	0.87	0.86	0.85	0.84	0.80
Retail trade	1.05	1.01	1.01	0.99	0.96
Transportation & warehousing	0.84	0.89	0.87	0.85	0.83
Information	1.00	0.91	0.90	0.92	0.91
Finance and insurance	0.95	0.98	0.95	0.94	0.90
Real estate	1.17	1.14	1.11	1.15	1.12
Professional	1.37	1.43	1.43	1.44	1.44
Management	0.25	0.29	0.31	0.54	0.55
Administrative	1.09	1.01	1.00	1.02	1.01
Educational services	1.08	1.16	1.19	1.19	1.17
Health care & social assistance	1.08	1.12	1.13	1.07	1.06
Arts & entertainment	1.01	1.05	1.01	1.04	1.03
Accommodation & food	0.98	0.94	0.92	0.90	0.90
Other services	1.01	1.03	1.04	0.98	0.98
Government	1.18	1.21	1.20	1.15	1.17
Federal, civilian	2.52	2.74	2.87	2.91	2.89
Military	1.14	1.32	1.28	1.20	1.13
State and local	0.91	0.93	0.92	0.88	0.91

Industry location quotients for MD, 2010

Source: U.S. Bureau of Economic Analysis

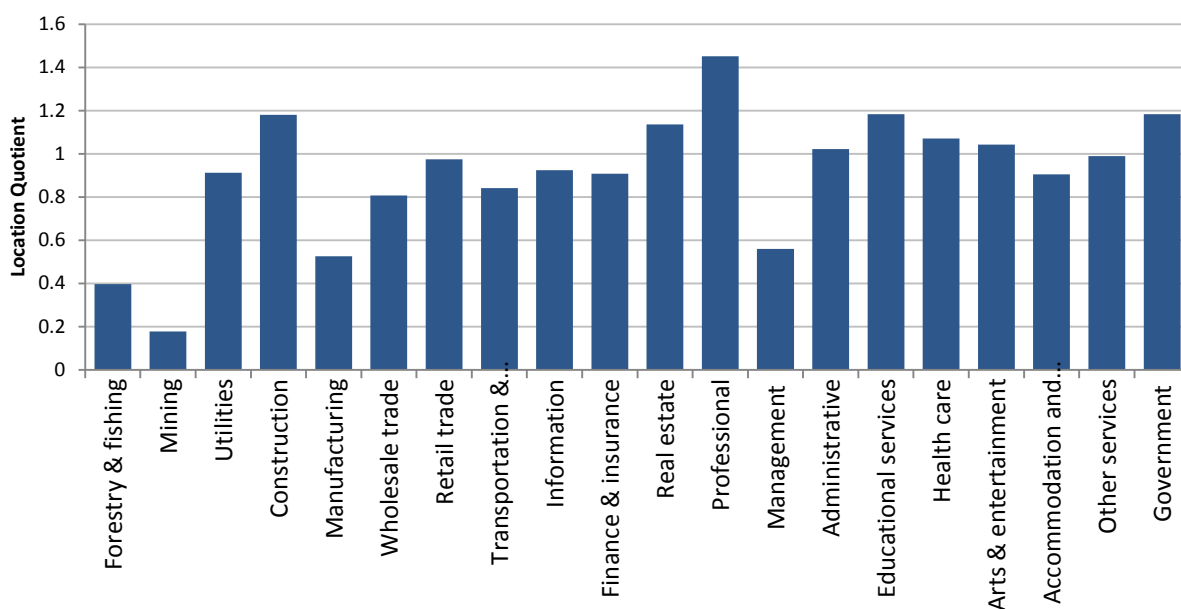

Employment and share by industry, MD regions, 2010

Source: U.S. Bureau of Economic Analysis

Industry Sector	Maryland Total	Baltimore City	Baltimore Suburbs	DC Suburbs	Southern MD	Western MD	Upper Shore	Lower Shore
Total employment	3,364,818	386,532	1,254,539	1,201,142	156,230	136,648	114,957	114,770
Forestry & fishing	0.20%	NA	0.10%	0.10%	0.10%	0.30%	0.30%	0.00%
Mining	0.10%	0.00%	0.10%	0.10%	0.10%	0.50%	0.10%	0.00%
Utilities	0.30%	NA	0.00%	0.10%	0.00%	0.10%	0.10%	0.30%
Construction	6.10%	3.00%	6.30%	6.60%	7.00%	5.80%	5.70%	5.70%
Manufacturing	3.70%	3.50%	4.10%	2.40%	1.60%	6.80%	7.40%	6.40%
Wholesale trade	2.80%	2.20%	3.60%	2.30%	0.40%	0.50%	2.60%	2.60%
Retail trade	10.00%	4.80%	11.00%	9.40%	12.90%	14.00%	11.40%	11.80%
Trans. & warehousing	2.70%	2.90%	1.50%	1.90%	2.60%	4.40%	3.00%	1.60%
Information	1.70%	1.30%	1.70%	2.10%	0.90%	1.30%	0.90%	1.10%
Finance and insurance	5.00%	4.40%	5.60%	5.10%	2.80%	6.00%	3.60%	3.30%
Real estate	4.90%	2.80%	5.10%	5.30%	5.60%	3.30%	5.50%	4.80%
Professional	9.80%	6.30%	10.00%	12.30%	10.70%	1.90%	4.00%	3.90%
Management	0.70%	0.30%	0.60%	0.90%	0.40%	0.20%	0.30%	1.10%
Administrative	6.20%	5.70%	6.20%	6.90%	5.00%	4.90%	4.60%	3.70%
Educational services	2.80%	8.00%	2.10%	2.30%	1.40%	1.00%	2.00%	0.80%
Health care & social assistance	11.70%	20.10%	11.00%	9.90%	9.70%	12.80%	9.40%	10.90%
Arts & entertainment	2.30%	2.00%	2.40%	2.30%	2.00%	1.90%	2.80%	2.20%
Accommod. & food	6.30%	5.50%	6.20%	5.70%	7.40%	7.30%	7.50%	11.70%
Other services	5.60%	5.20%	5.10%	6.20%	6.00%	5.30%	6.50%	5.60%
Government	16.80%	21.00%	15.50%	17.40%	19.60%	13.60%	12.10%	15.30%
Federal, civilian	5.10%	2.80%	5.30%	6.60%	7.00%	1.10%	1.80%	0.80%
Military	1.40%	0.50%	1.80%	1.30%	2.50%	0.60%	0.60%	0.60%
State and local	10.30%	17.60%	8.50%	9.50%	10.10%	12.00%	9.60%	13.90%
State government	3.10%	10.20%	2.10%	2.00%	0.90%	4.30%	0.60%	5.00%
Local government	7.20%	7.40%	6.40%	7.50%	9.20%	7.70%	6.80%	8.90%

Industry location quotients (2010) and trends (2001-2010) in MD regions

Source: U.S. Bureau of Economic Analysis

Description	Baltimore City		Baltimore Suburbs		DC Suburbs		Southern MD		Western MD		Upper Shore		Lower Shore	
	2010	Trend	2010	Trend	2010	Trend	2010	Trend	2010	Trend	2010	Trend	2010	Trend
Forestry & fishing	0.00		0.14		0.15		0.25		0.59		0.64		0.00	
Mining	0.02		0.11		0.15		0.08		0.69		0.19		0.07	
Utilities	0.00		0.09		0.33		0.00		0.29		0.32		0.98	
Construction	0.59		1.22		1.29		1.37		1.13		1.11		1.10	
Manufacturing	0.50		0.59		0.35		0.23		0.96		1.06		0.91	
Wholesale trade	0.64		1.05		0.67		0.11		0.14		0.75		0.76	
Retail trade	0.47		1.08		0.92		1.26		1.37		1.11		1.16	
Transportation & warehousing	0.90		0.48		0.61		0.83		1.39		0.94		0.52	
Information	0.67		0.93		1.15		0.47		0.71		0.48		0.60	
Finance & insurance	0.80		1.01		0.92		0.50		1.09		0.66		0.59	
Real estate	0.64		1.19		1.24		1.31		0.78		1.29		1.12	
Professional	0.94		1.47		1.82		1.59		0.28		0.59		0.57	
Management	0.24		0.51		0.73		0.30		0.20		0.28		0.91	
Administrative	0.94		1.02		1.14		0.83		0.81		0.76		0.61	
Educational services	3.42		0.89		1.00		0.61		0.42		0.85		0.35	
Health care & social assistance	1.83		1.00		0.91		0.89		1.17		0.86		0.99	
Arts, entertainment, & recreation	0.89		1.08		1.06		0.93		0.89		1.29		1.01	
Accommodation and food services	0.79		0.89		0.82		1.07		1.06		1.08		1.69	
Other services	0.91		0.90		1.09		1.05		0.94		1.15		0.99	
Government	1.47		1.09		1.23		1.38		0.96		0.85		1.08	
Federal, civilian	1.59		3.02		3.79		4.00		0.60		1.03		0.46	
Military	0.43		1.47		1.09		2.11		0.46		0.52		0.49	
State and local	1.56		0.75		0.84		0.90		1.07		0.86		1.23	
State government	3.35		0.68		0.64		0.31		1.42		0.21		1.63	
Local government	0.90		0.78		0.91		1.12		0.94		0.83		1.09	

Comparative advantage (shift-share) by industry for MD, 1990-2010, 5 year intervals

Source: U.S. Bureau of Economic Analysis

Industry	1990-95	1995-00	2000-05	2005-10
Forestry, fishing, and related activities	-619	-396	405	-606
Mining	-156	123	109	-267
Utilities	-973	455	-434	-53
Construction	-33,127	-10,171	13,351	3,598
Manufacturing	-16,566	-3,149	-2,662	3,440
Wholesale trade	-6,648	-2,484	2,241	-4,153
Retail trade	-30,598	-5,660	4,575	-4,935
Transportation and warehousing	769	-3,603	513	-511
Information	-9,811	-979	3,097	306
Finance and insurance	-2,894	-5,748	3,053	-6,615
Real estate and rental and leasing	-8,574	-3,999	10,137	-2,534
Professional, scientific, and technical services	-3,790	-1,571	12,027	1,447
Management of companies and enterprises	606	549	8,831	579
Administrative and waste management services	-20,279	-2,306	8,925	637
Educational services	635	1,122	2,776	-698
Health care and social assistance	-5,606	-2,332	-6,986	-274
Arts, entertainment, and recreation	-915	-2,682	3,885	99
Accommodation and food services	-18,515	-5,609	3,288	414
Other services, except public administration	-5,525	354	-5,734	1,290
Government and government enterprises	-17,846	-10,027	-6,809	17,009
Federal, civilian	3,839	5,853	7,163	554
Military	4,538	-1,833	-1,718	-2,349
State and local	-10,381	-6,103	-3,491	12,936

Industry share of total employment for US, MD, NJ, and VA, 2010

Source: U.S. Bureau of Economic Analysis

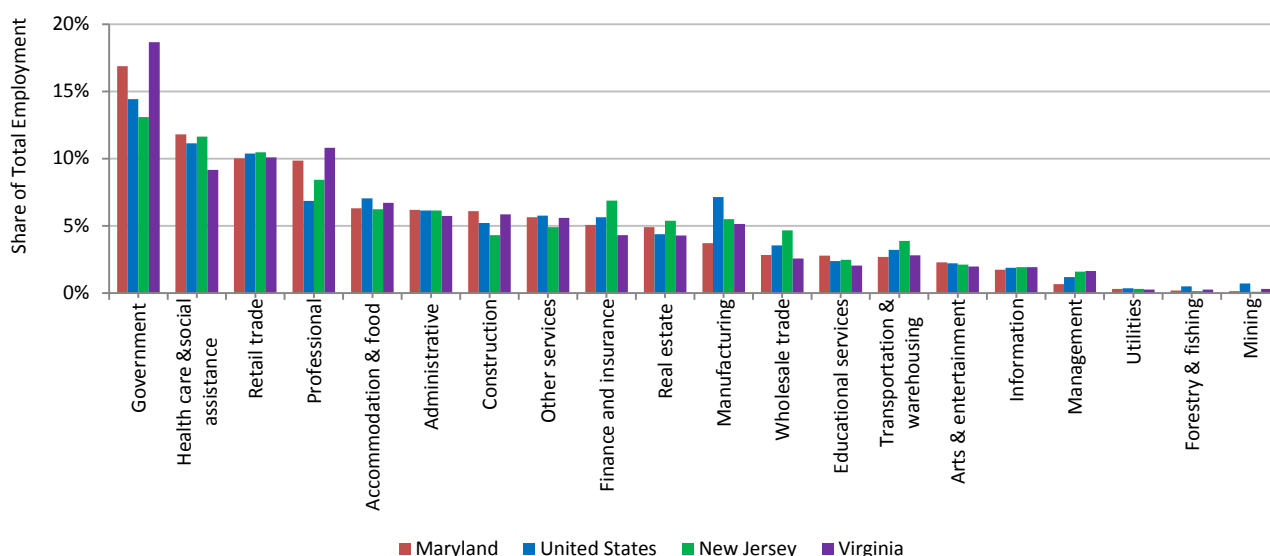

Employment growth rates by industry and decade for US, MD, NJ and VA, 1990s and 2000s

Source: U.S. Bureau of Economic Analysis

Industry Sector	Area	1990s Growth Rate	2000s Growth Rate
Total employment	United States	19.5%	5.1%
	Maryland	12.0%	9.8%
	New Jersey	9.4%	1.4%
	Virginia	18.2%	8.9%
Forestry & fishing	United States	11.2%	-1.8%
	Maryland	-3.2%	-4.7%
	New Jersey	-2.2%	12.0%
	Virginia	7.3%	-8.6%
Mining	United States	-13.9%	56.6%
	Maryland	-14.7%	52.4%
	New Jersey	-33.3%	28.2%
	Virginia	-34.4%	27.1%
Utilities	United States	-17.7%	-6.9%
	Maryland	-20.7%	-11.2%
	New Jersey	-14.0%	-11.0%
	Virginia	-21.5%	-1.7%
Construction	United States	30.1%	-6.6%
	Maryland	4.1%	0.5%
	New Jersey	3.6%	0.9%
	Virginia	37.4%	-1.5%
Manufacturing	United States	-2.1%	-31.2%
	Maryland	-11.8%	-30.6%
	New Jersey	-20.2%	-36.7%
	Virginia	-8.5%	-33.5%
Wholesale trade	United States	10.0%	-3.6%
	Maryland	0.2%	-5.6%
	New Jersey	6.2%	-10.2%
	Virginia	1.1%	-2.0%
Retail trade	United States	14.7%	-3.7%
	Maryland	3.2%	-3.9%
	New Jersey	4.8%	-1.6%
	Virginia	14.5%	-1.4%
Transportation & warehousing	United States	27.9%	0.7%
	Maryland	24.1%	0.7%
	New Jersey	13.2%	-4.7%
	Virginia	29.2%	-3.9%
Information	United States	31.3%	-20.3%
	Maryland	10.1%	-15.7%
	New Jersey	3.7%	-30.6%
	Virginia	50.5%	-29.7%
Finance & insurance	United States	15.1%	23.2%
	Maryland	8.2%	21.0%
	New Jersey	9.0%	24.8%
	Virginia	19.0%	26.7%

Industry Sector	Area	1990s Growth Rate	2000s Growth Rate
Real estate	United States	24.2%	37.0%
	Maryland	10.8%	44.1%
	New Jersey	13.6%	53.4%
	Virginia	18.2%	47.8%
Professional	United States	37.3%	17.0%
	Maryland	34.2%	22.3%
	New Jersey	24.6%	9.7%
	Virginia	53.7%	37.8%
Management	United States	31.9%	13.2%
	Maryland	49.6%	111.5%
	New Jersey	20.2%	19.2%
	Virginia	25.1%	5.4%
Administrative	United States	70.6%	5.8%
	Maryland	47.3%	11.0%
	New Jersey	45.0%	2.1%
	Virginia	69.0%	7.3%
Educational services	United States	39.1%	44.1%
	Maryland	43.3%	48.1%
	New Jersey	43.7%	49.5%
	Virginia	56.8%	57.1%
Health care & social assistance	United States	34.3%	26.8%
	Maryland	30.8%	24.3%
	New Jersey	33.5%	23.4%
	Virginia	29.0%	33.2%
Arts & entertainment	United States	45.3%	18.1%
	Maryland	36.7%	25.2%
	New Jersey	25.6%	31.7%
	Virginia	33.7%	20.0%
Accommodation & food	United States	27.1%	13.9%
	Maryland	11.0%	16.0%
	New Jersey	12.0%	12.9%
	Virginia	22.9%	18.7%
Other services	United States	18.3%	10.3%
	Maryland	14.5%	7.8%
	New Jersey	13.2%	12.3%
	Virginia	16.5%	10.9%
Government	United States	8.0%	7.6%
	Maryland	2.3%	9.5%
	New Jersey	0.7%	7.1%
	Virginia	1.9%	8.8%
Federal, civilian	United States	-10.5%	5.0%
	Maryland	-4.6%	10.3%
	New Jersey	-15.0%	-11.0%
	Virginia	-12.0%	15.3%
Military	United States	-24.0%	1.6%
	Maryland	-20.3%	-6.7%
	New Jersey	-32.3%	-11.5%
	Virginia	-20.5%	-9.4%

Industry Sector	Area	1990s Growth Rate	2000s Growth Rate
State and local	United States	17.6%	8.7%
	Maryland	11.4%	11.7%
	New Jersey	6.3%	10.6%
	Virginia	20.8%	13.1%
State government	United States	12.4%	6.9%
	Maryland	-2.0%	5.9%
	New Jersey	11.0%	9.6%
	Virginia	11.6%	5.9%
Local government	United States	19.8%	9.4%
	Maryland	18.8%	14.4%
	New Jersey	4.6%	11.0%
	Virginia	25.6%	16.4%

Employment growth rate by industry for MD, 1990s

Source: U.S. Bureau of Economic Analysis

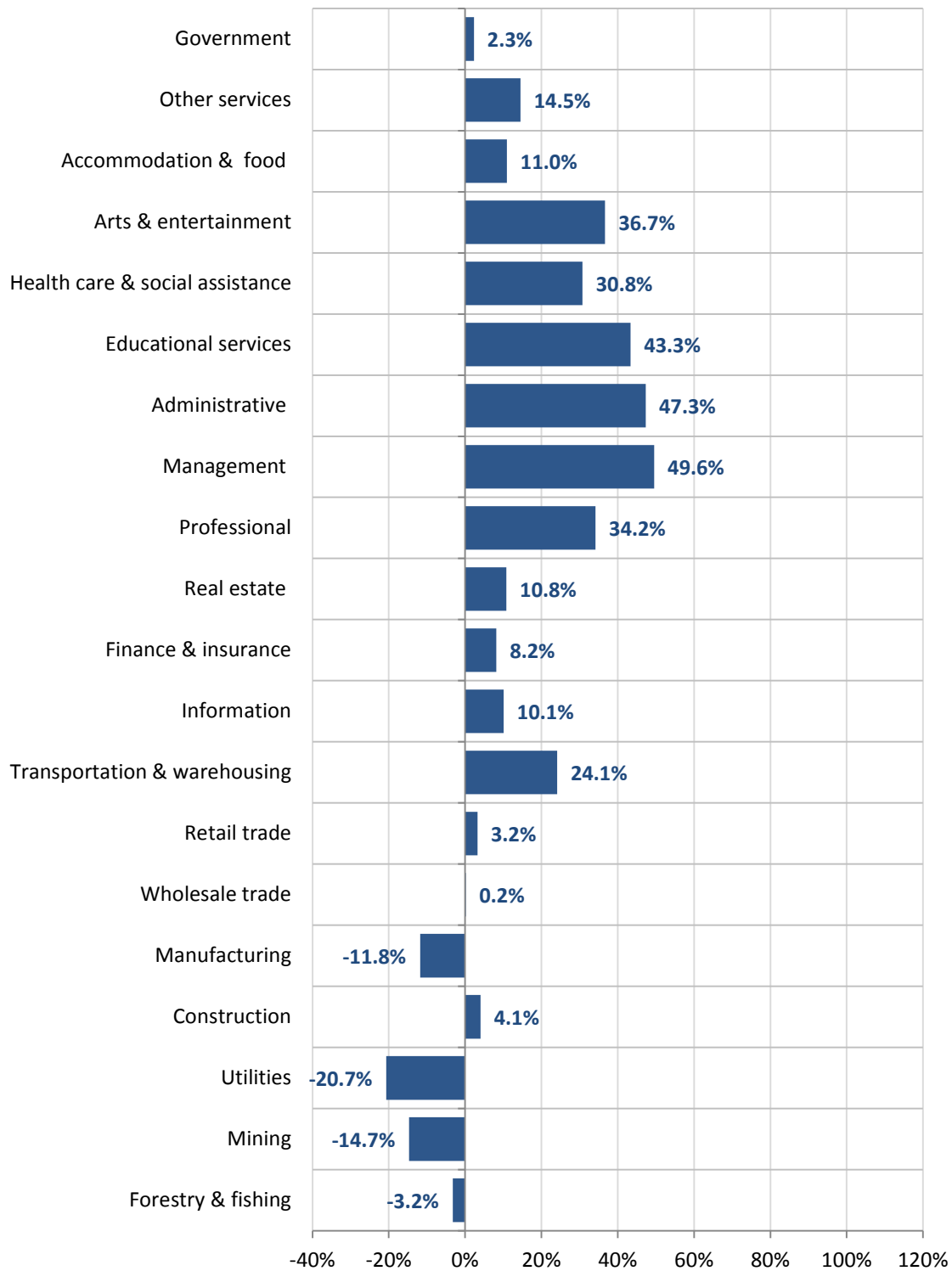

Employment growth rate by industry for MD, 2000s

Source: U.S. Bureau of Economic Analysis

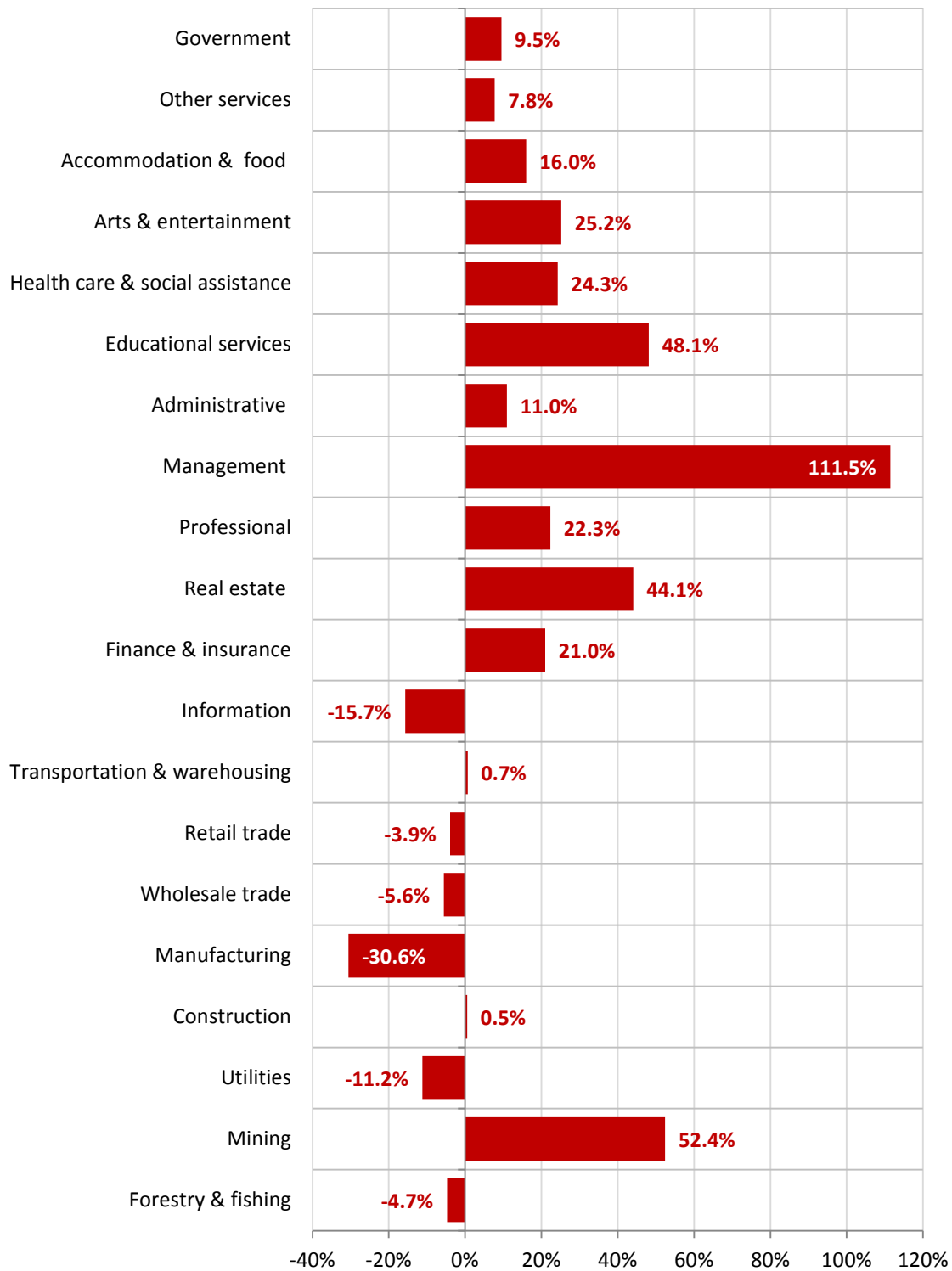

Employment growth rate by industry for MD and US, 1990s and 2000s

Source: U.S. Bureau of Economic Analysis

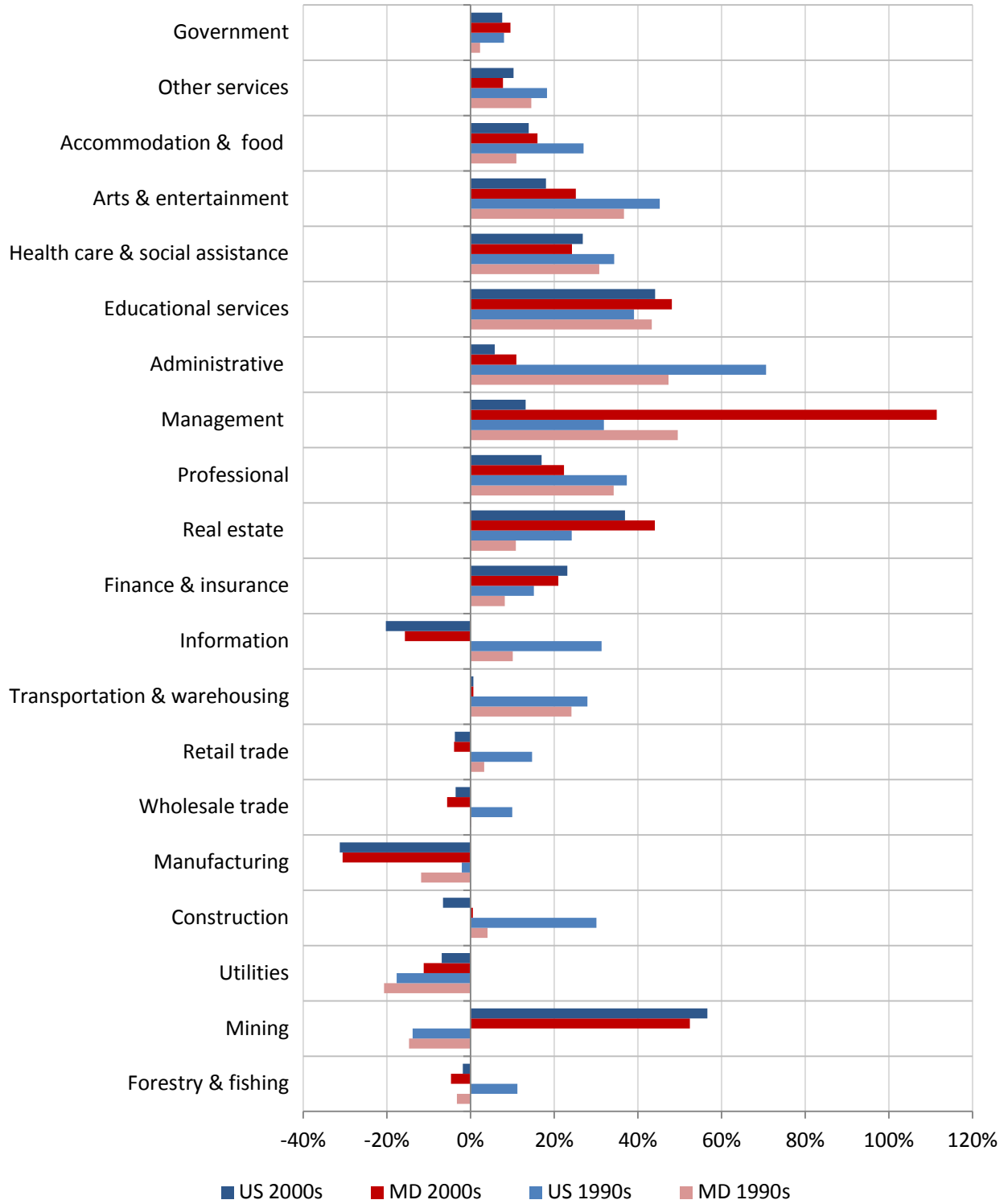

Industry Growth and Importance, Maryland, 2010

Source: U.S. Bureau of Economic Analysis

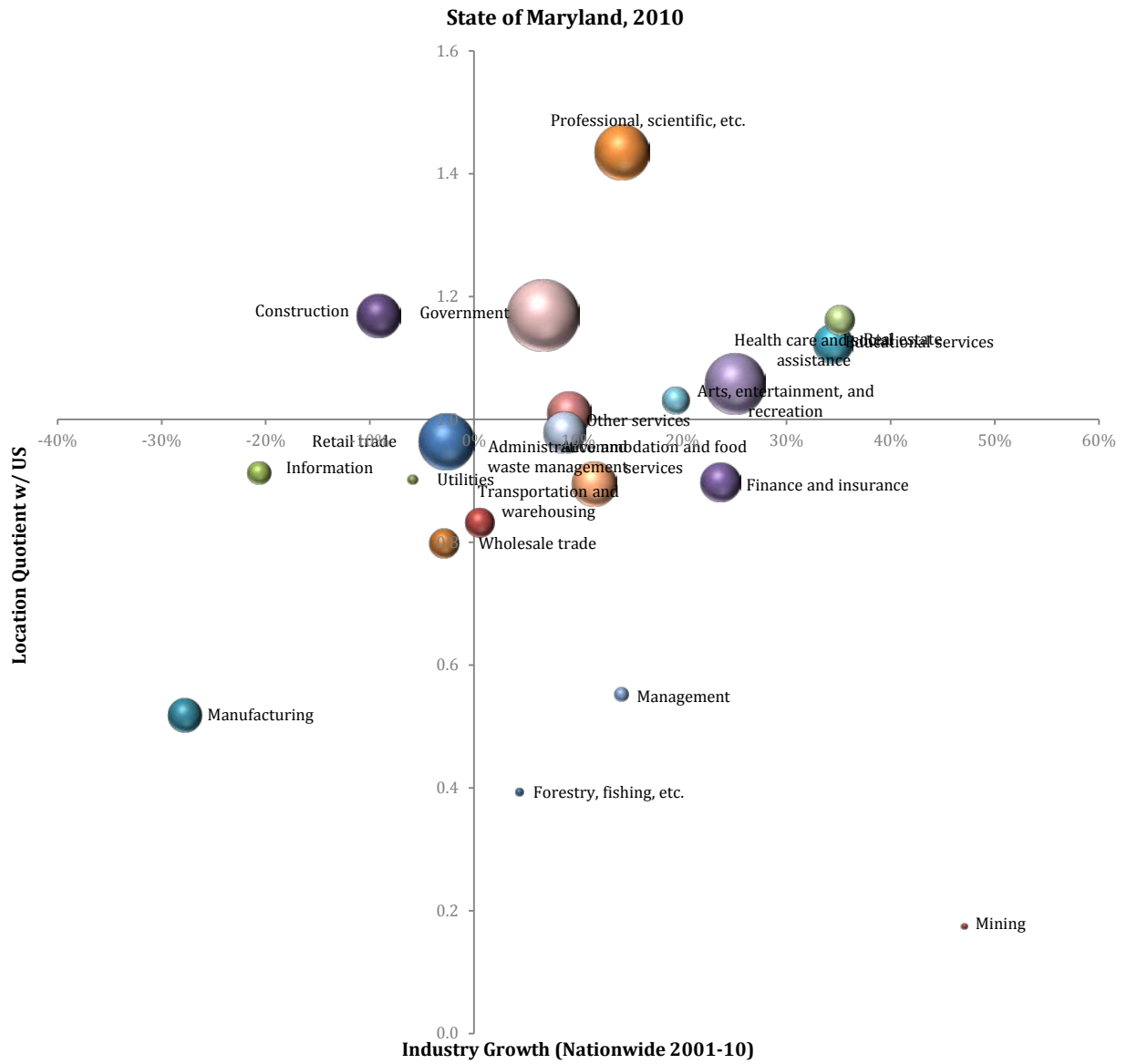

Industry Growth and Importance, Baltimore Region, 2010

Source: U.S. Bureau of Economic Analysis

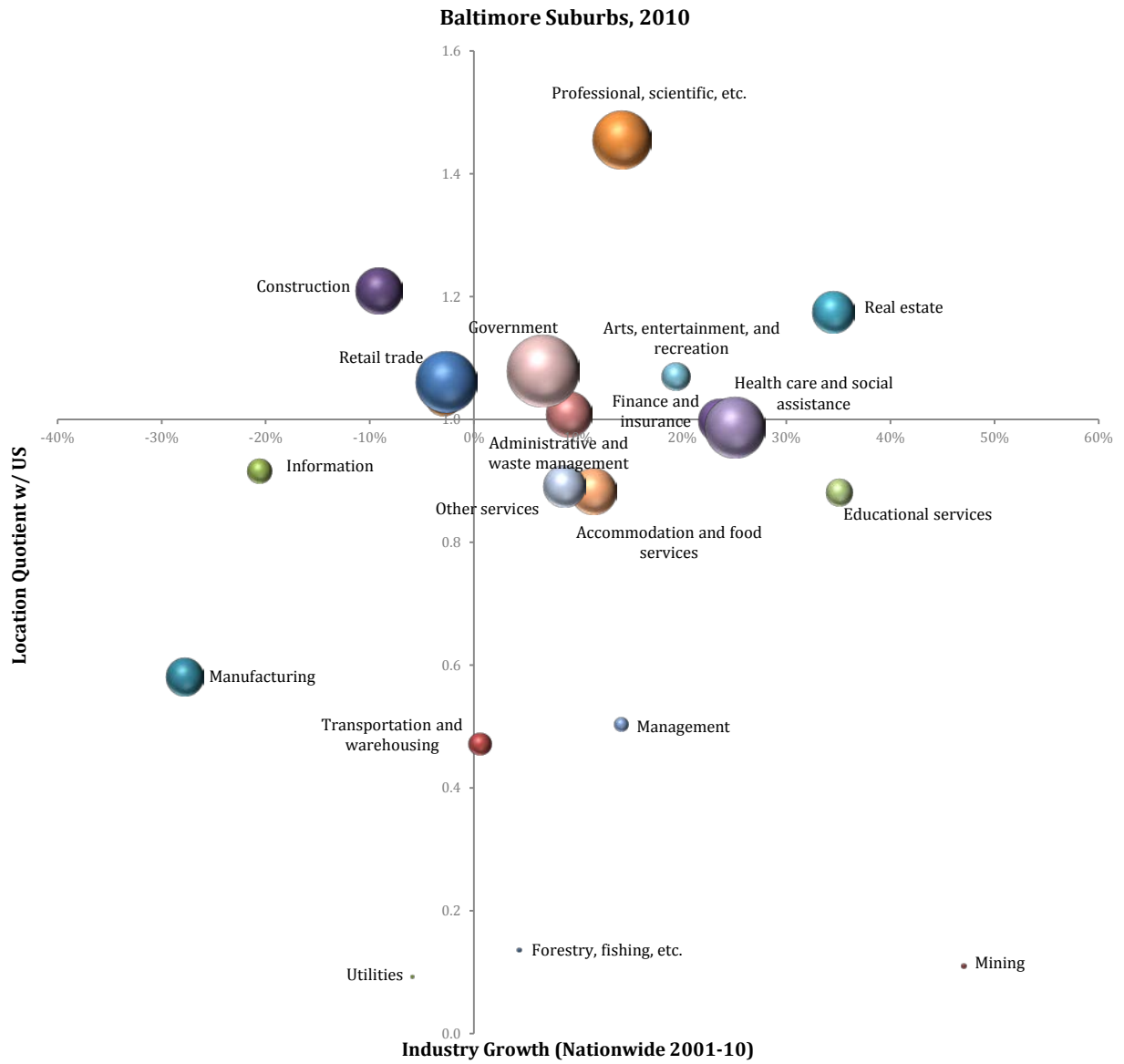

Industry Growth and Importance, Baltimore City, 2010

Source: U.S. Bureau of Economic Analysis

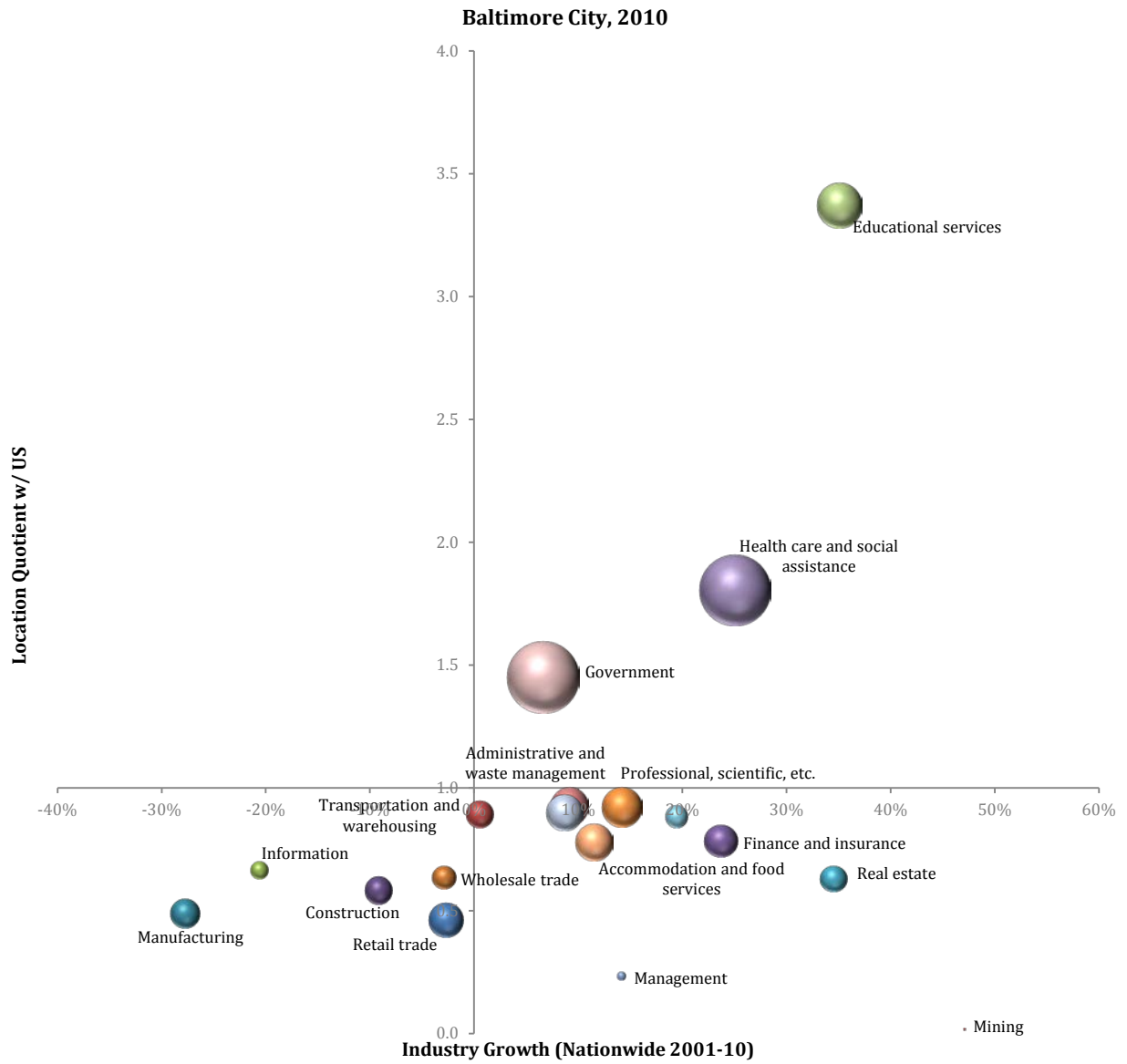

Industry Growth and Importance, DC Suburbs, 2010

Source: U.S. Bureau of Economic Analysis

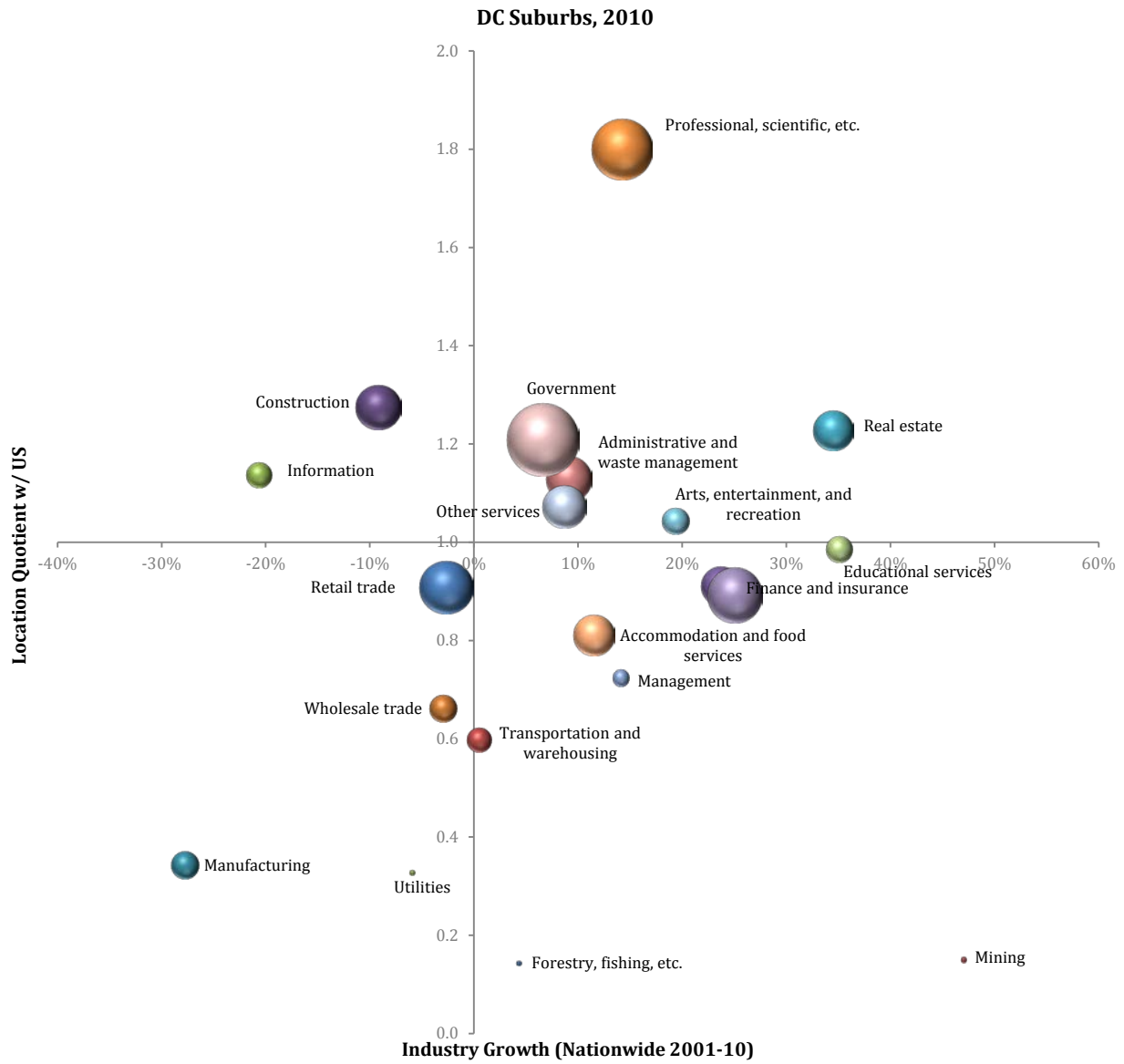

Industry Growth and Importance, Southern Maryland, 2010

Source: U.S. Bureau of Economic Analysis

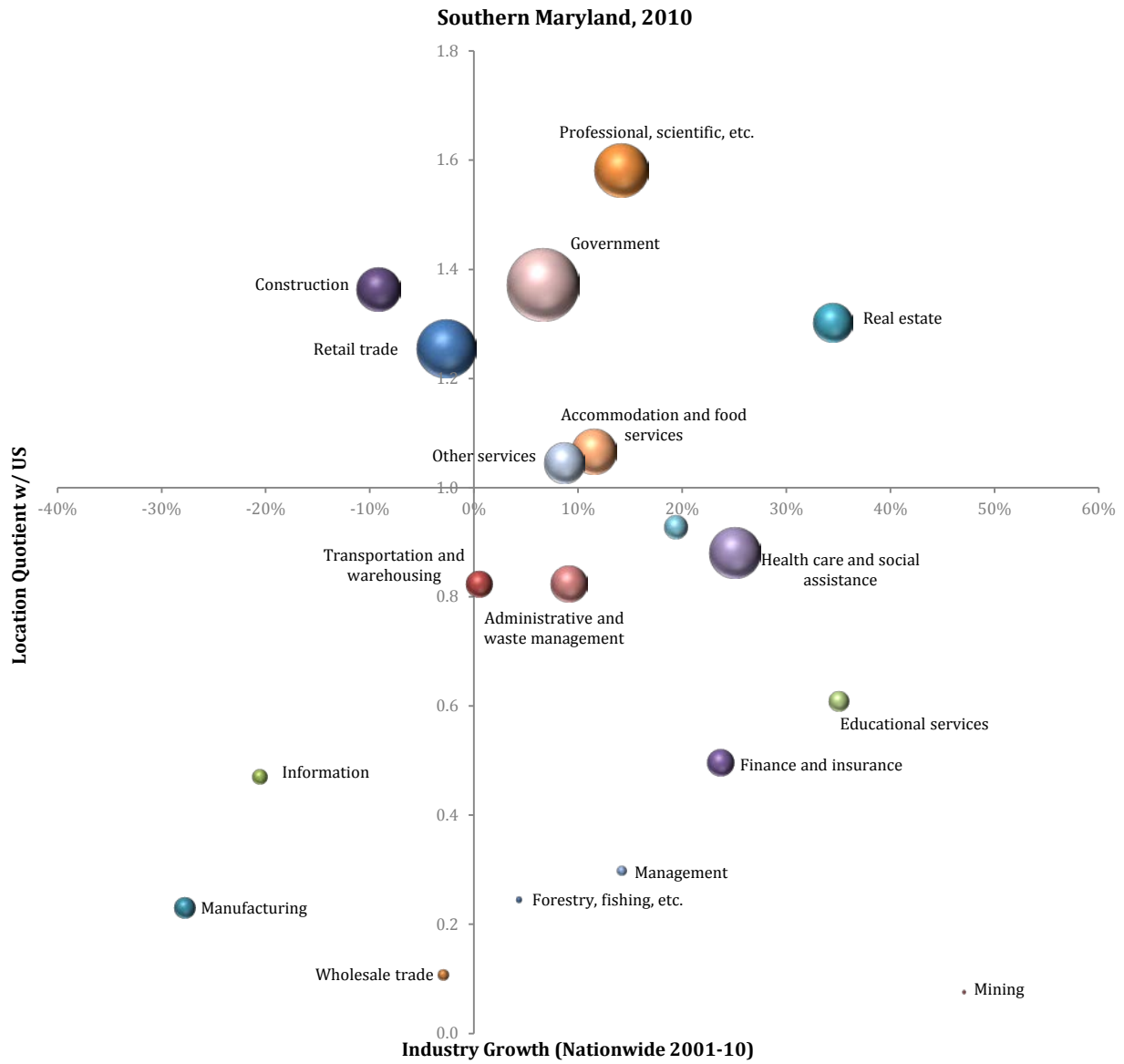

Industry Growth and Importance, Western Maryland, 2010

Source: U.S. Bureau of Economic Analysis

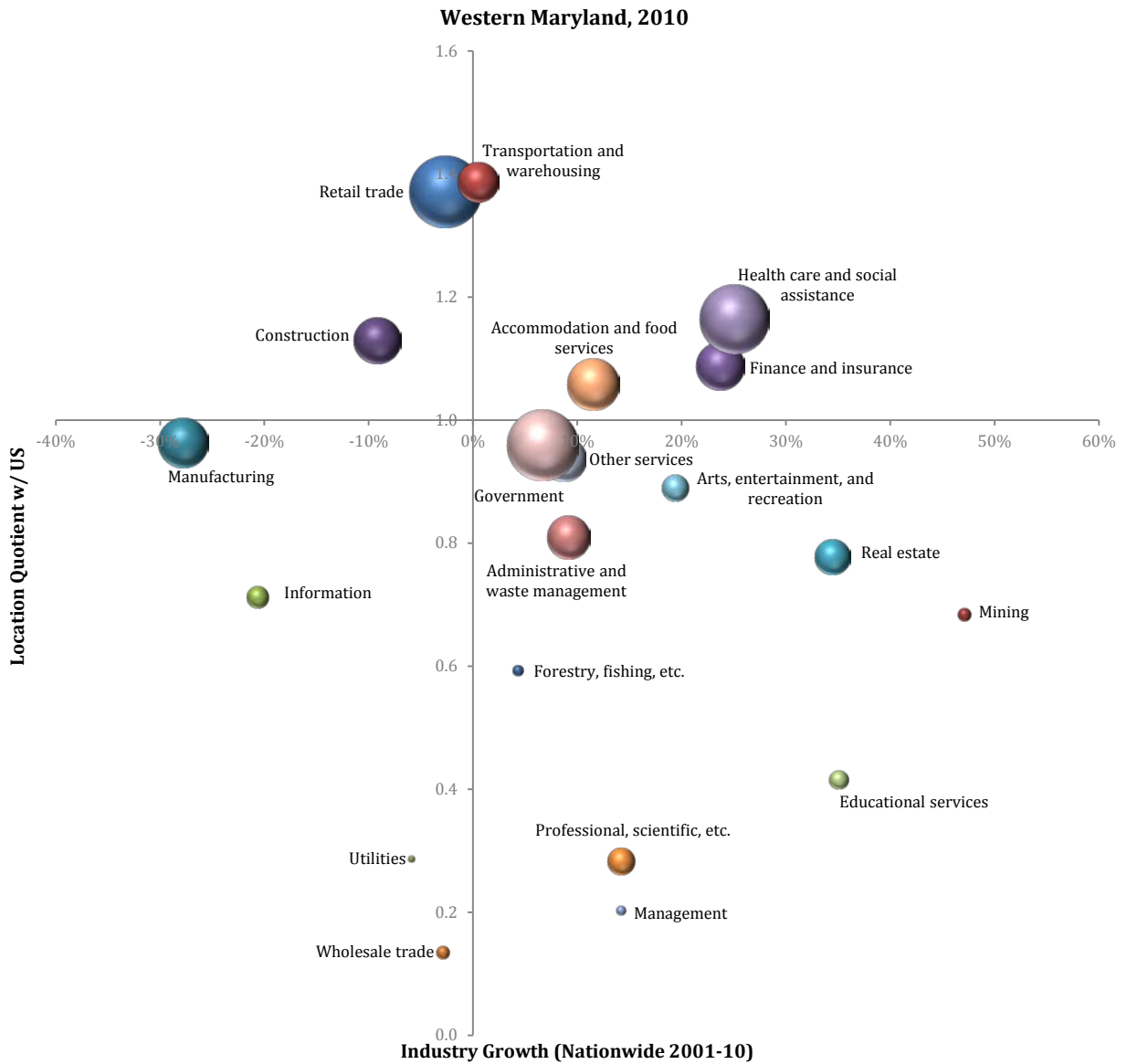

Industry Growth and Importance, Upper Eastern Shore, 2010

Source: U.S. Bureau of Economic Analysis

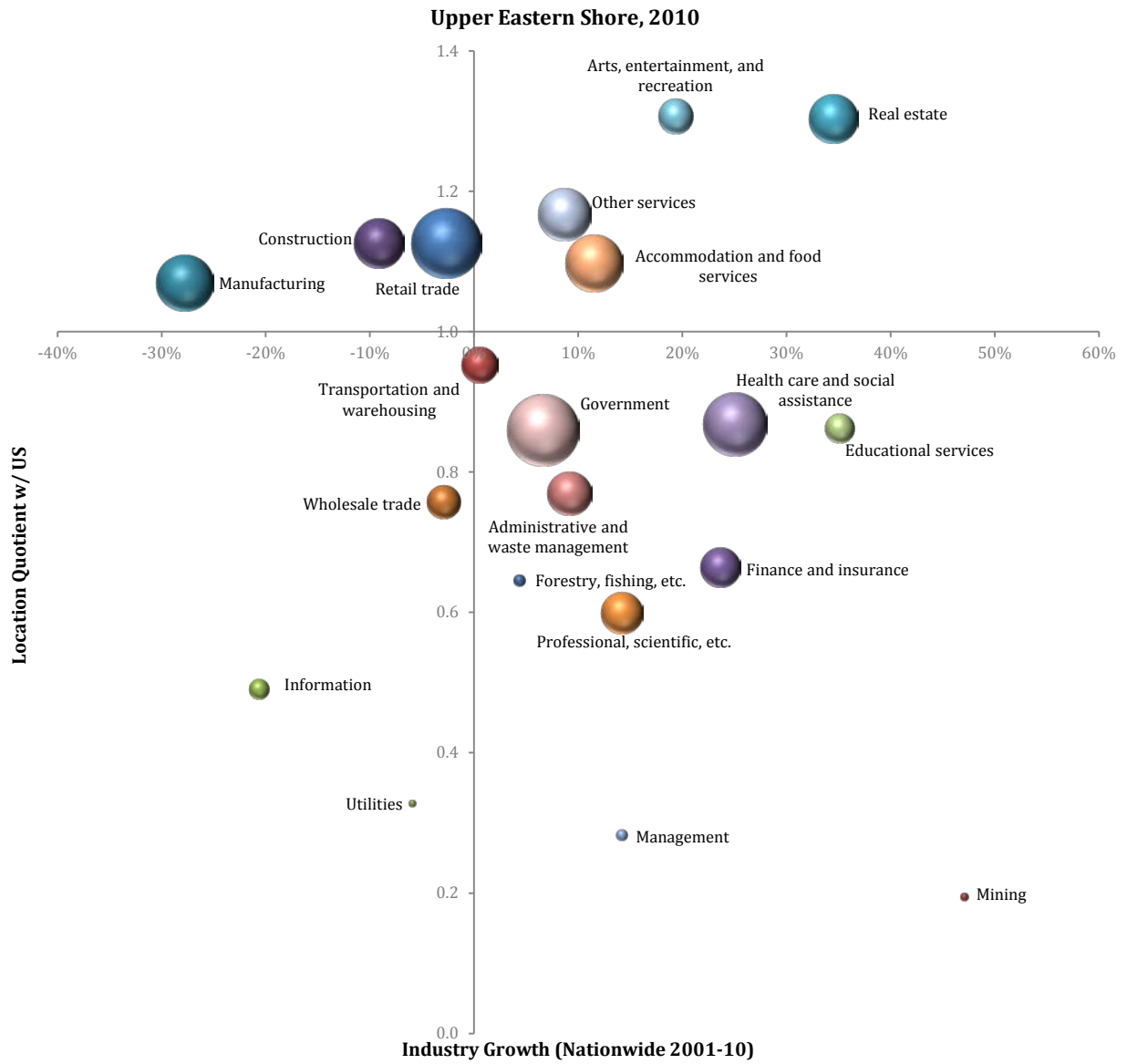

Industry Growth and Importance, Lower Eastern Shore, 2010

Source: U.S. Bureau of Economic Analysis

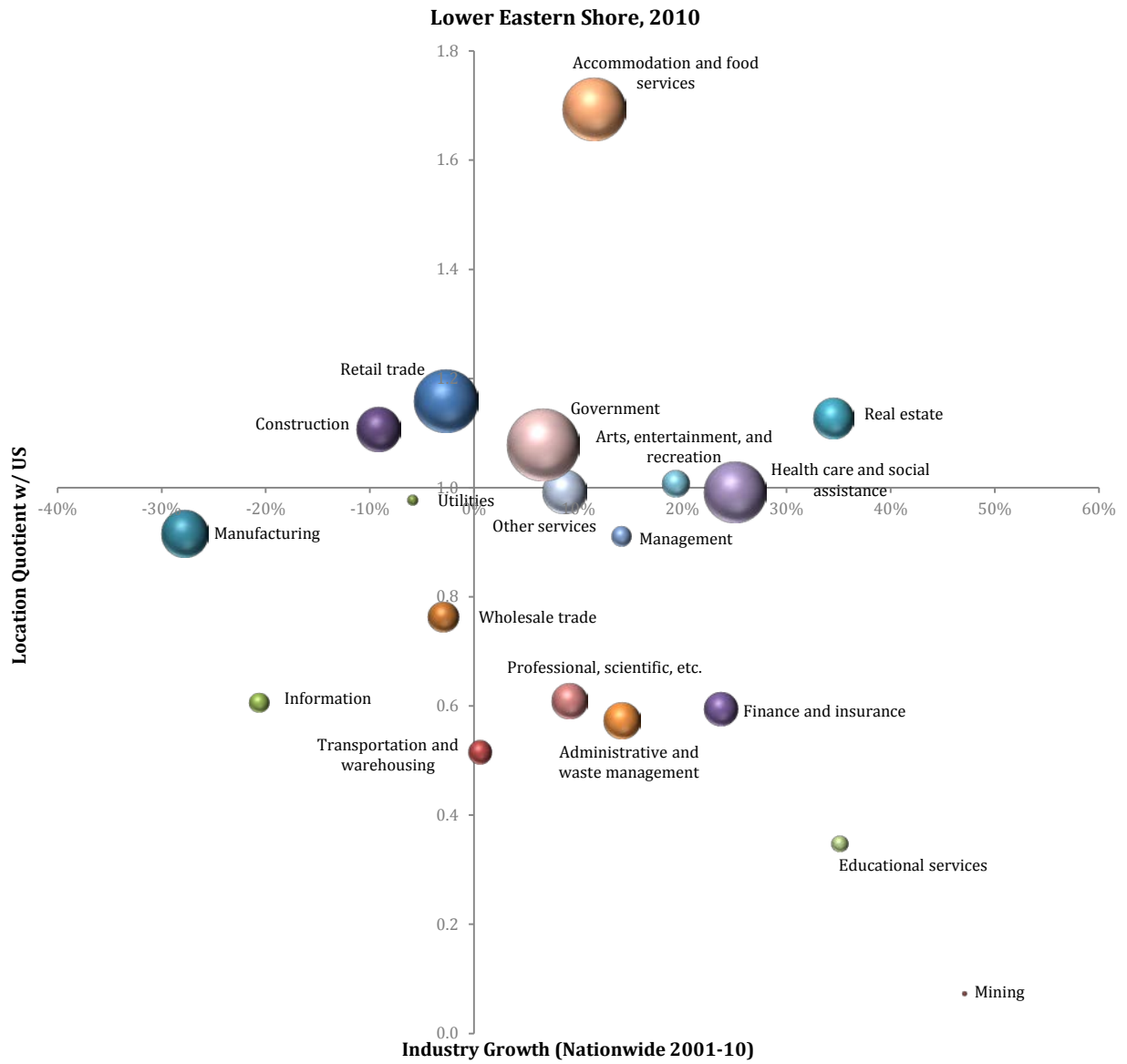

Income and Equity

Share of total U.S. wages for MD, NJ and VA, 1958-2011

Source: U.S. Bureau of Economic Analysis

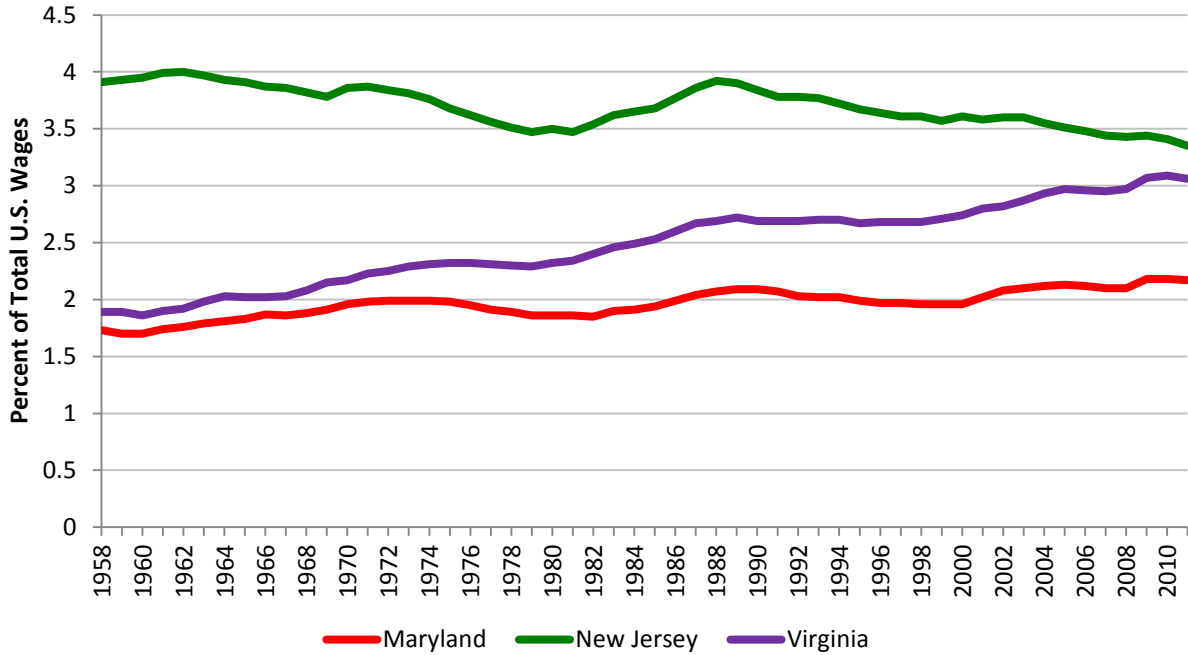

Gini coefficients, all states, 1979, '89, '99, '09

Source: U.S. Census Bureau

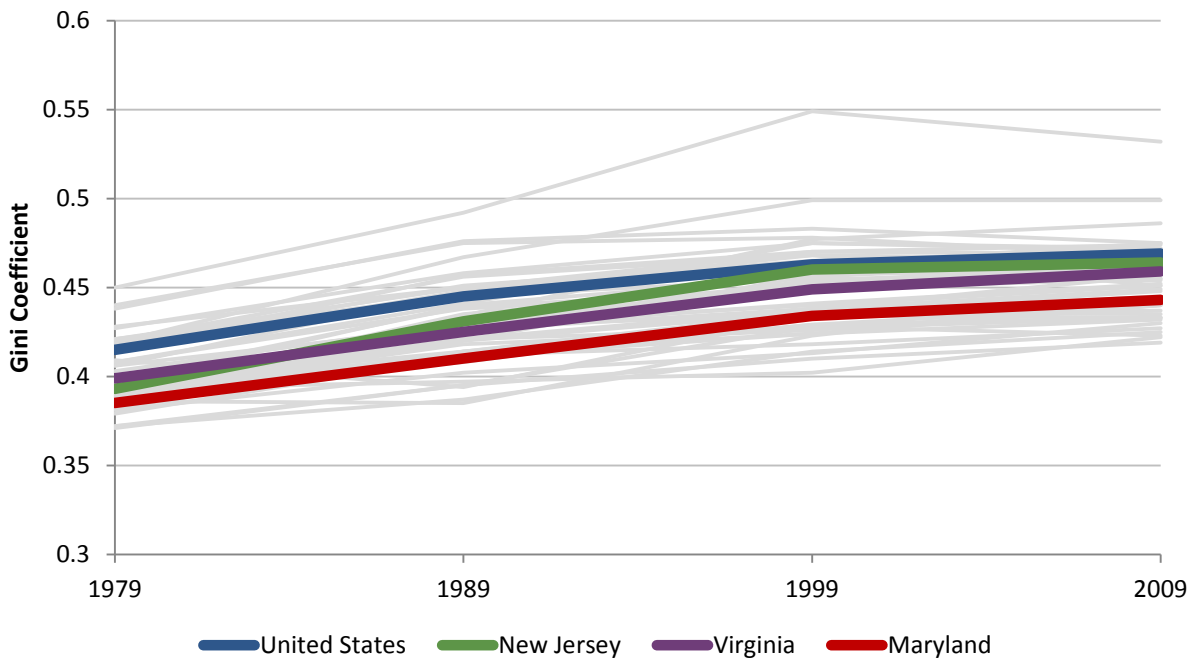

Gini coefficients, US, MD, VA and NJ, 1979, '89, '99, '09

Source: U.S. Census Bureau

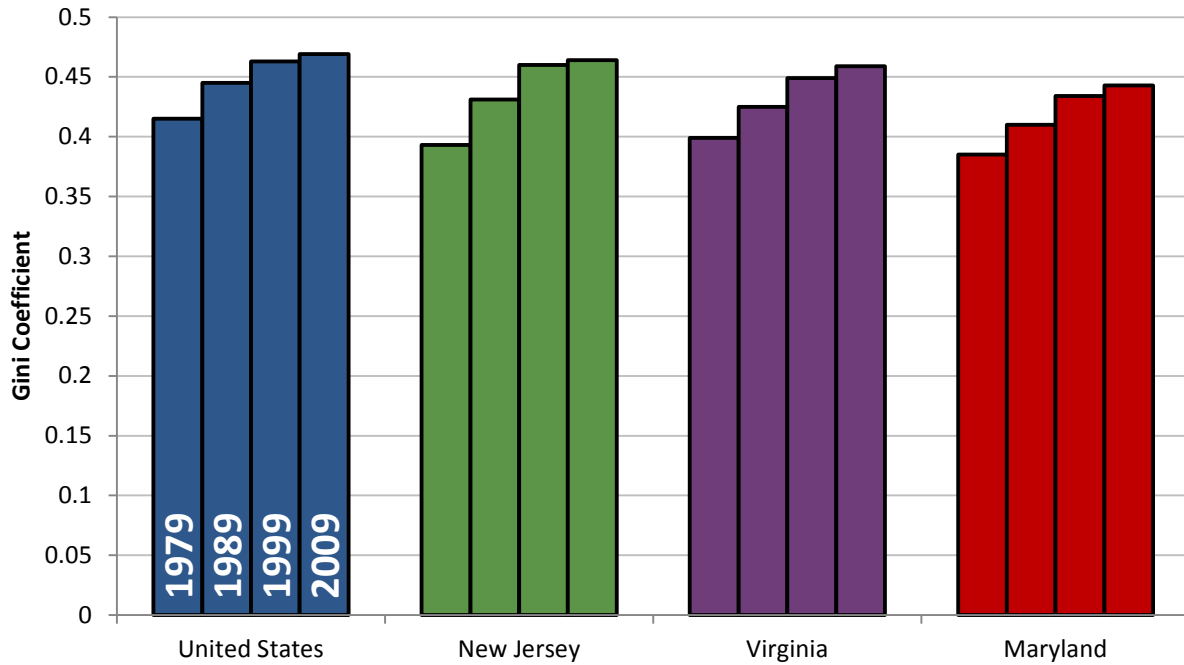

Income Groups by Share of Total Households, US, MD, VA and NJ, 2010

Source: U.S. Census Bureau

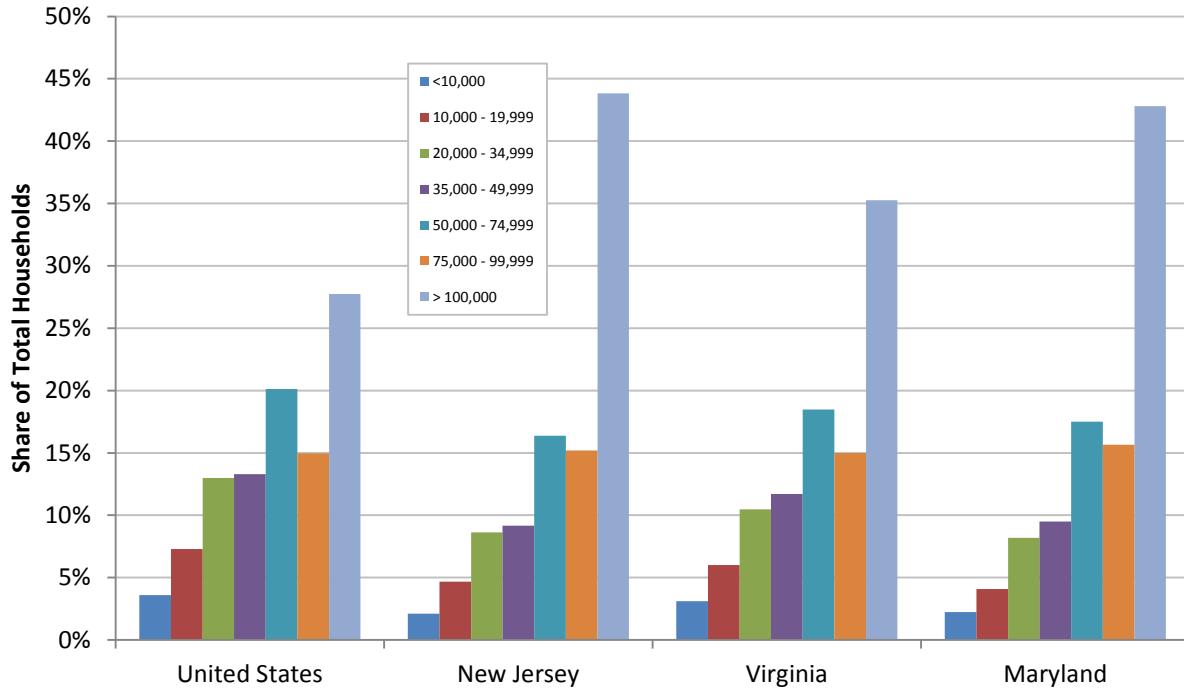

Income Groups by Share of Total Households by Race, United States, 2010

Source: U.S. Census Bureau

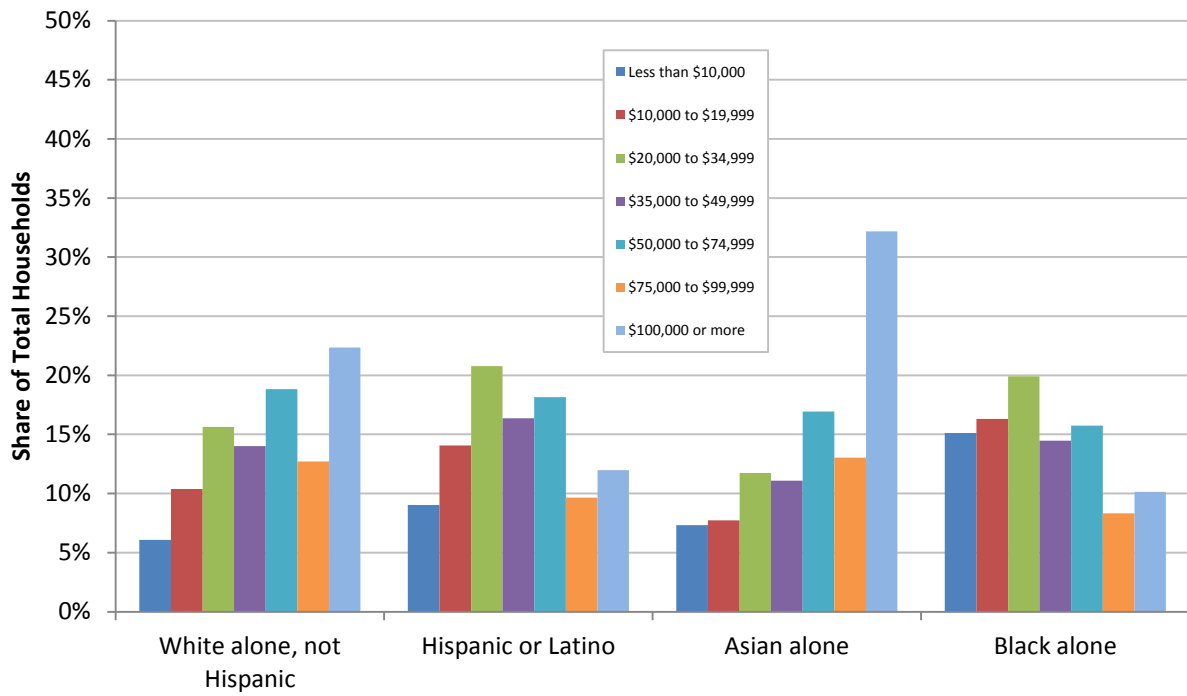

Income Groups by Share of Total Households by Race, Maryland, 2010

Source: U.S. Census Bureau

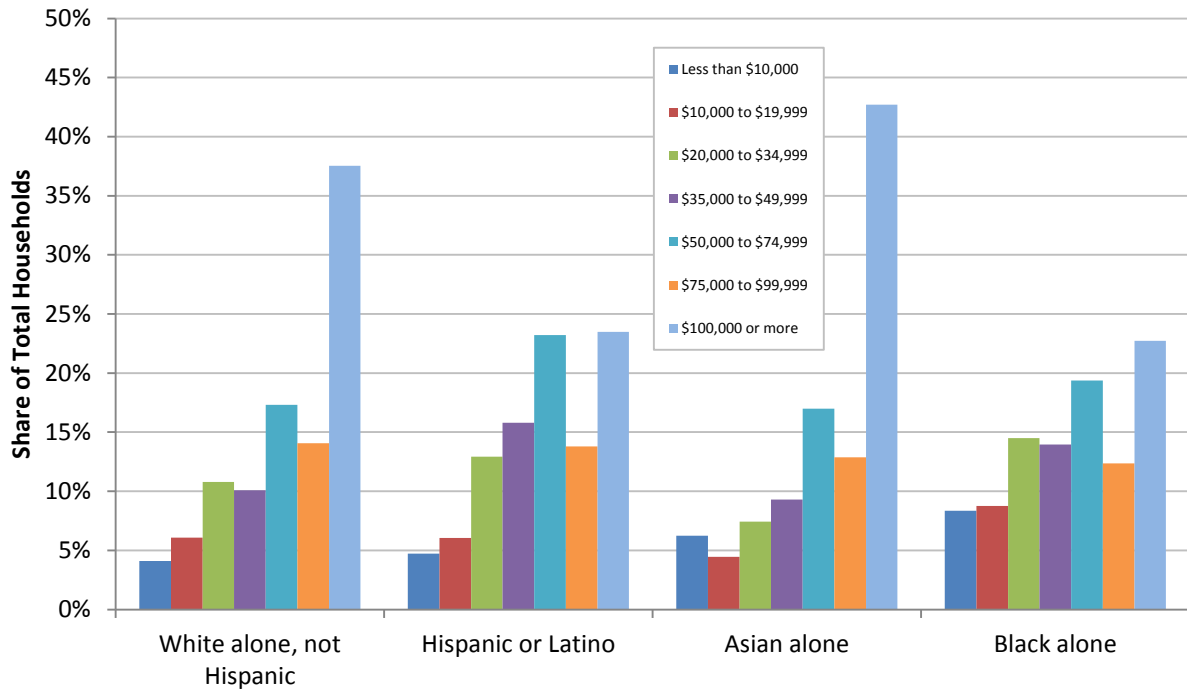

Trends in poverty rate, US, MD, VA and NJ, 1990, 2000, 2010

Source: U.S. Census Bureau

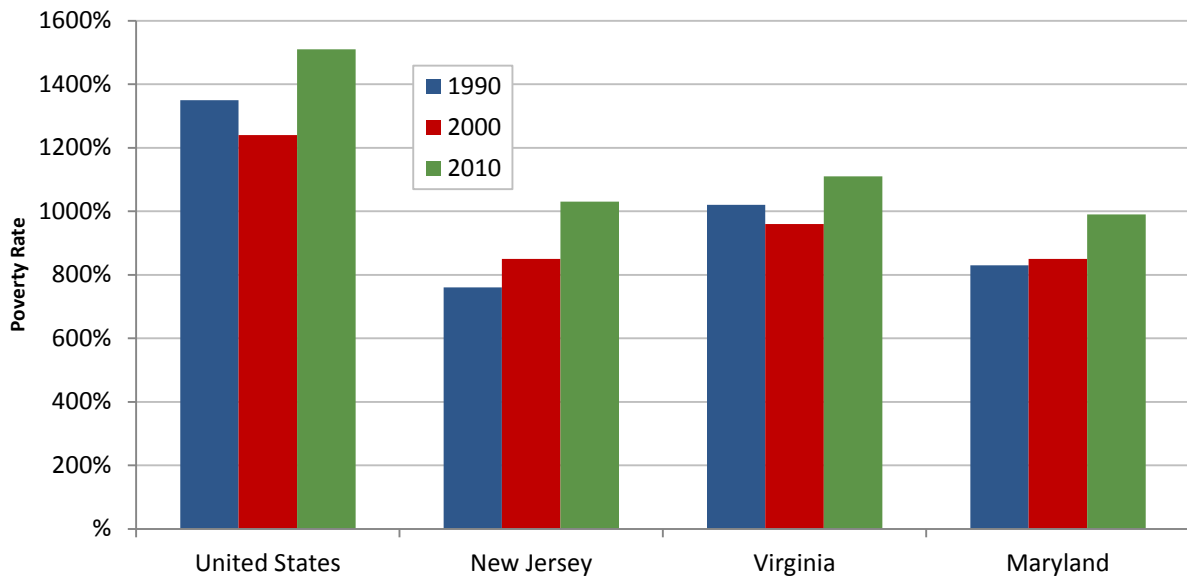

Trends in poverty rate by MD region, 1990, 2000, 2010

Source: U.S. Census Bureau

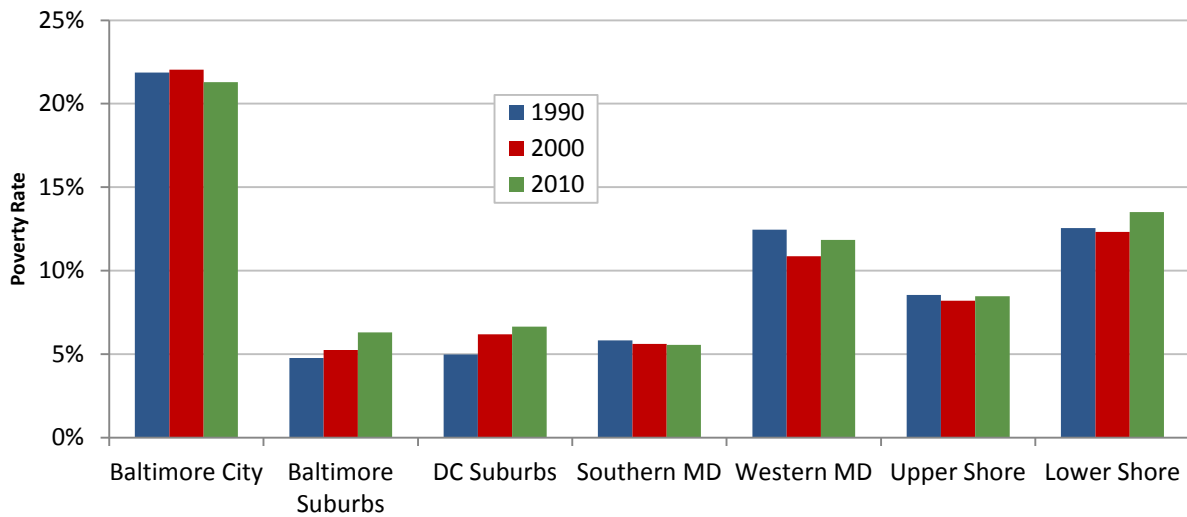

Self-sufficiency standard by family size and MD region, 2012

Source: Self-sufficiency Standard (<http://www.selfsufficiencystandard.org/standard.html>)

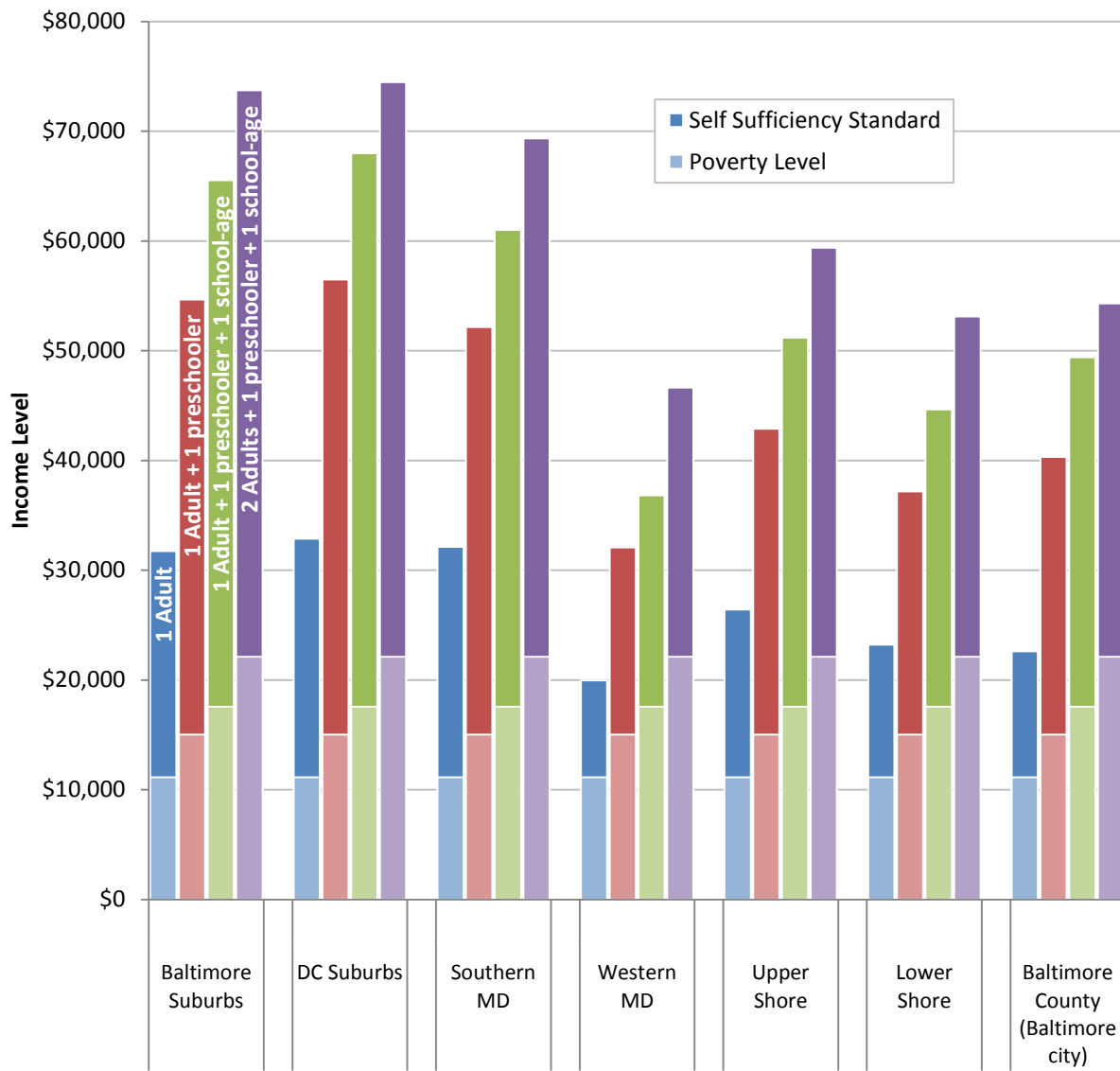

Note: The self-sufficiency standard identifies the income required to meet basic needs.

Miscellaneous

Government benefits as a percent of total personal income, by state, 1948-2010

Source: U.S. Bureau of Economic Analysis

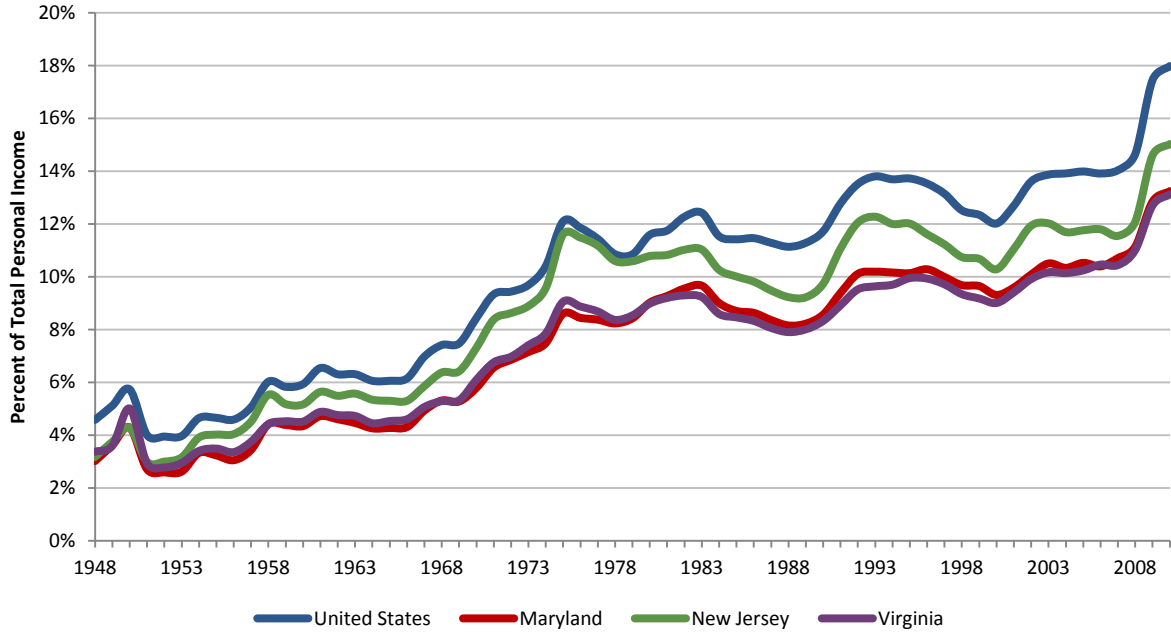

Government benefits as a percent of total personal income, by region, 1969-2010

Source: U.S. Bureau of Economic Analysis

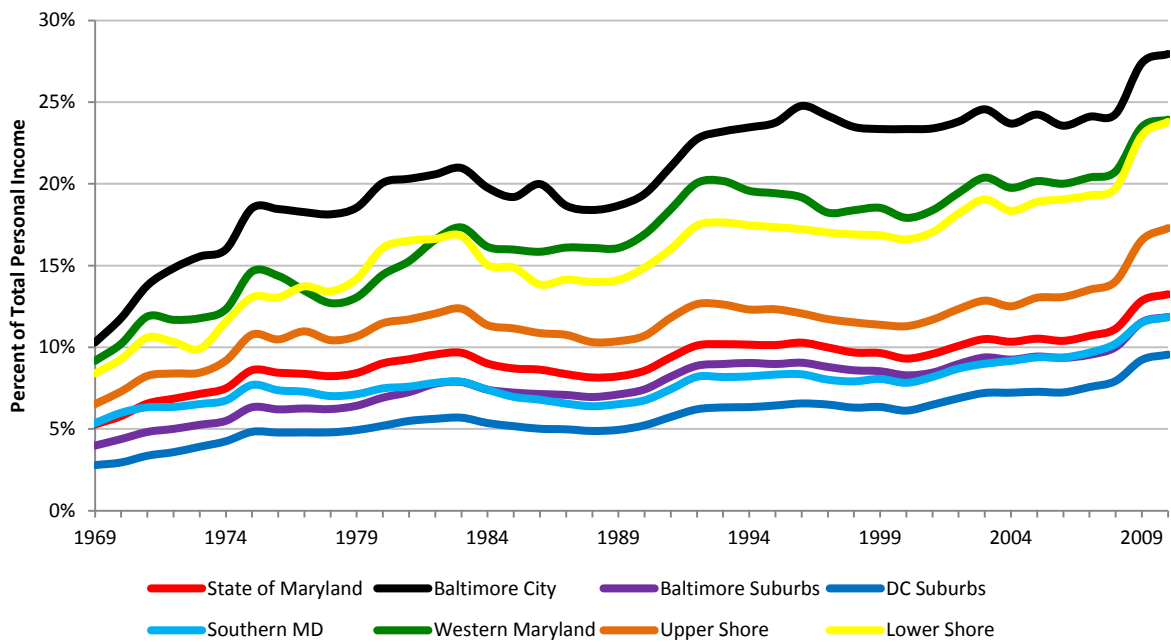

County health ranking, 2012

Source: County Health Rankings (www.countyhealthrankings.org/#app/maryland/2012/montgomery/county/1/overall)

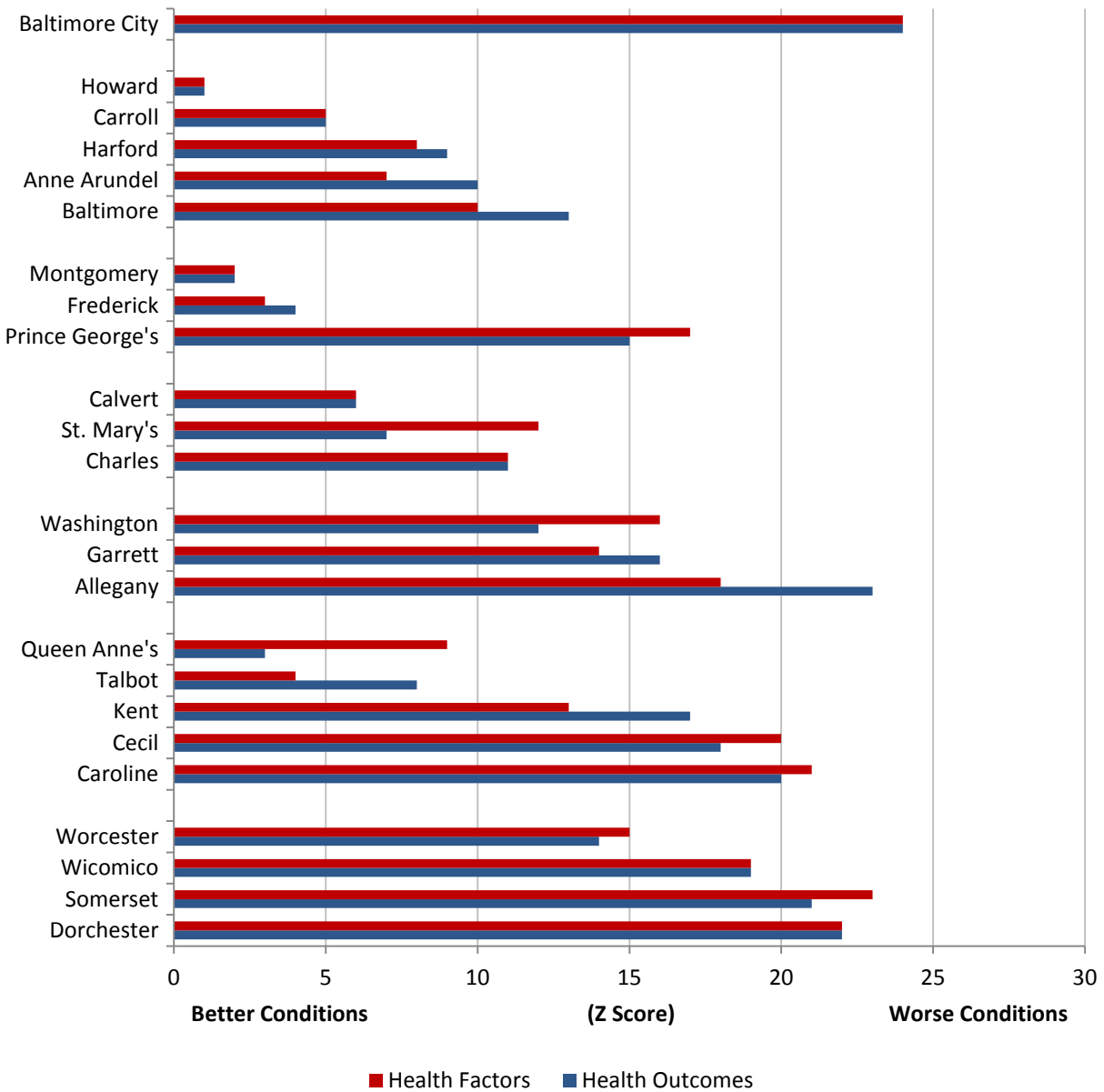

Health outcomes:

- Mortality
- Morbidity

Health factors:

- Health behaviors: Tobacco use; Diet and exercise; Alcohol use; Sexual Activity
- Clinical Care: Access to care; Quality of care
- Social and Economic Environment: Education; employment; Income; Family & social support; community safety
- Physical Environment: Environmental quality; Built Environment

Local Level Analysis: Baltimore Region

Population and Labor Force

Population by county, 1970-2010

Source: U.S. Census Bureau

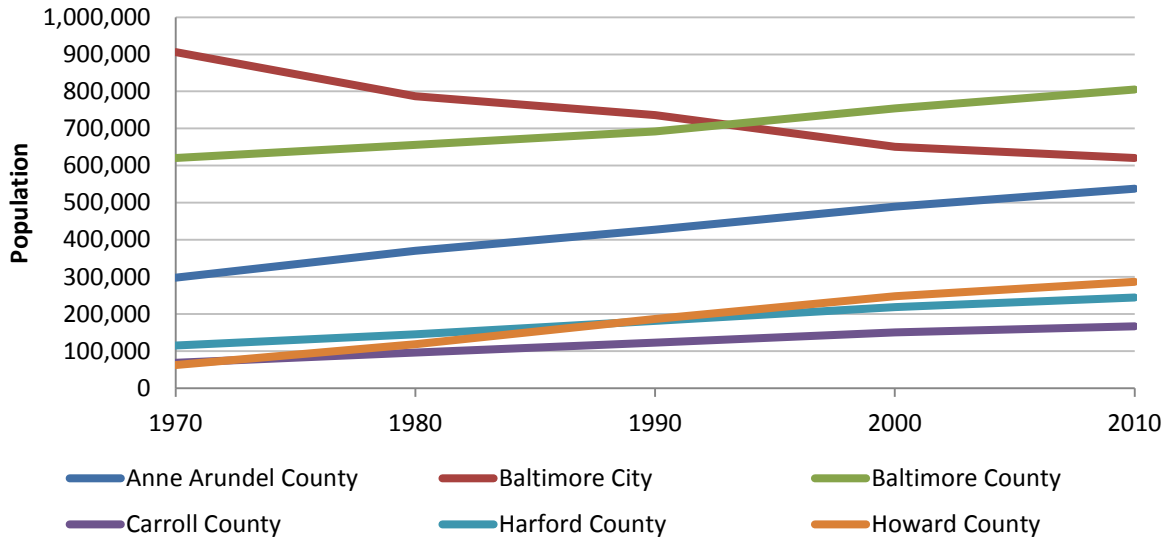

Population density by county, 1970-2010

Source: U.S. Census Bureau

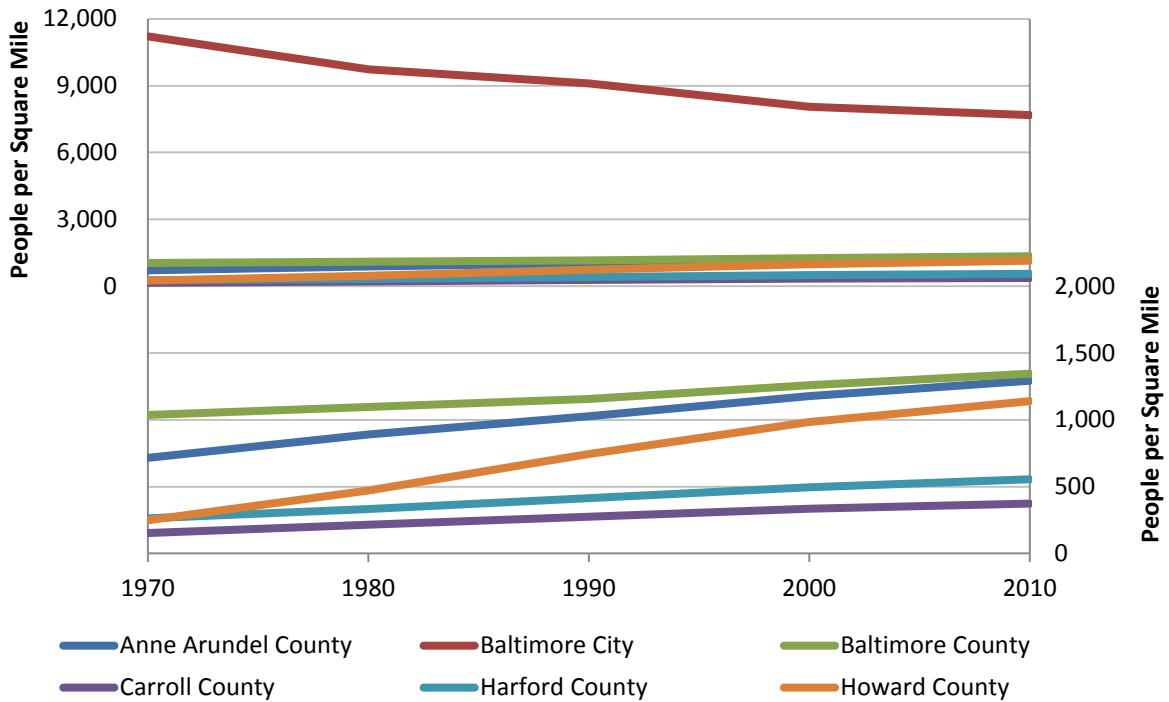

Annualized population growth rate, 1970-2010, and by decade

Source: U.S. Census Bureau

Annualized Rate of Growth	1970-2010	1970s	1980s	1990s	2000s
Baltimore Region	0.63%	0.49%	0.77%	0.68%	0.58%
Baltimore City	-0.94%	-1.40%	-0.66%	-1.22%	-0.47%
Baltimore Suburbs	1.41%	1.76%	1.51%	1.45%	0.93%
Anne Arundel County	1.49%	2.21%	1.43%	1.37%	0.94%
Baltimore County	0.65%	0.55%	0.54%	0.86%	0.65%
Carroll County	2.24%	3.39%	2.50%	2.03%	1.03%
Harford County	1.90%	2.38%	2.24%	1.84%	1.14%
Howard County	3.89%	6.63%	4.68%	2.84%	1.48%

County share of region's population, 1970-2010

Source: U.S. Census Bureau

Share of Baltimore Region Total	1970	1980	1990	2000	2010
Anne Arundel County	14.4%	17.1%	18.2%	19.5%	20.2%
Baltimore City	43.7%	36.2%	31.3%	25.9%	23.3%
Baltimore County	30.0%	30.2%	29.5%	30.0%	30.2%
Carroll County	3.3%	4.4%	5.3%	6.0%	6.3%
Harford County	5.6%	6.7%	7.8%	8.7%	9.2%
Howard County	3.0%	5.5%	8.0%	9.9%	10.8%

County population pyramids, 2010

Source: U.S. Census Bureau

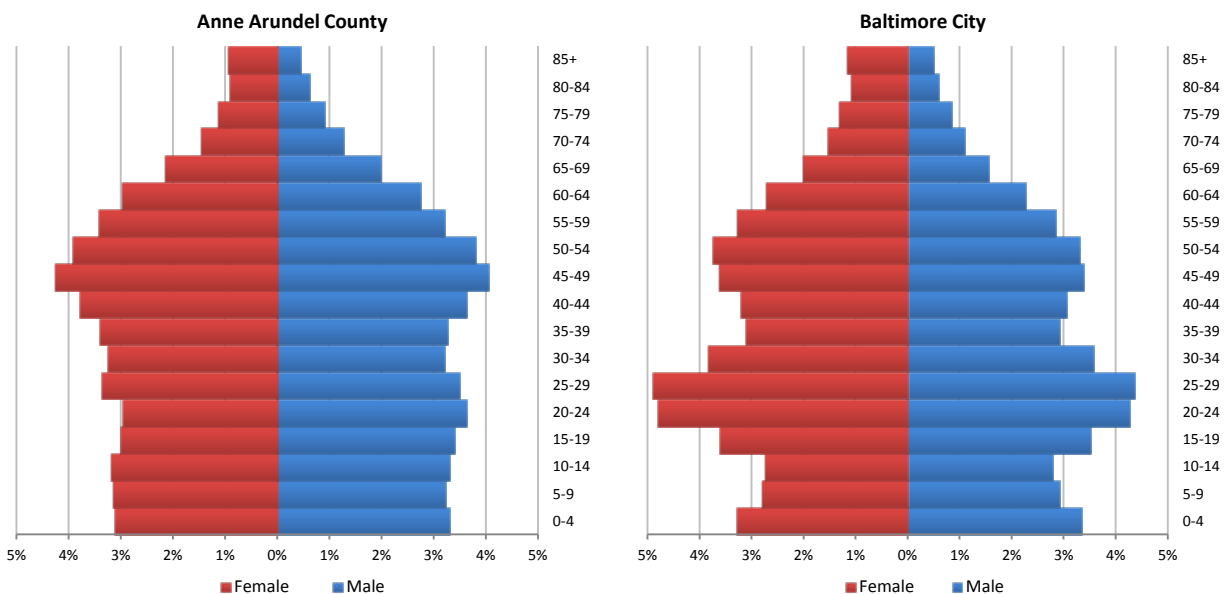

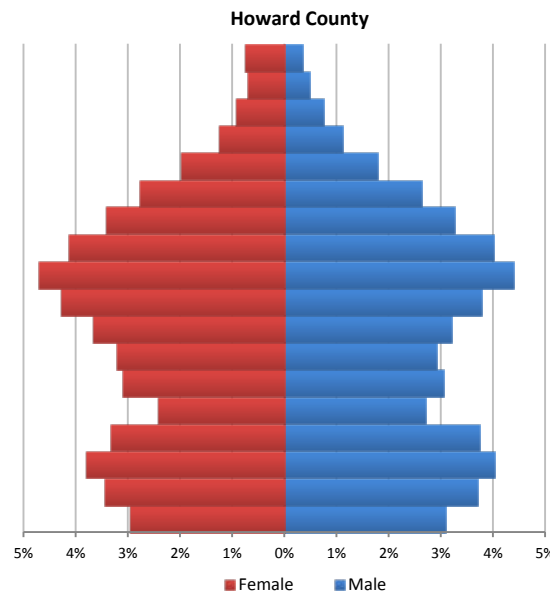
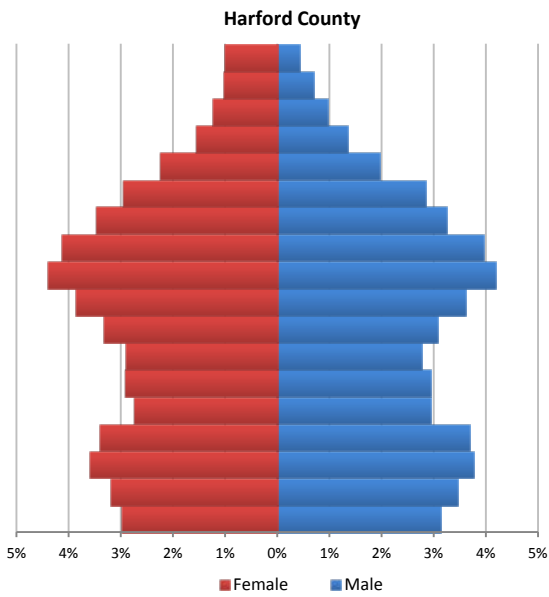
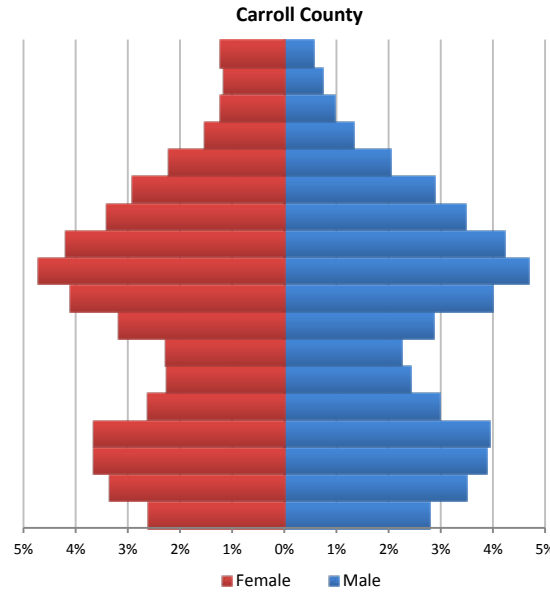
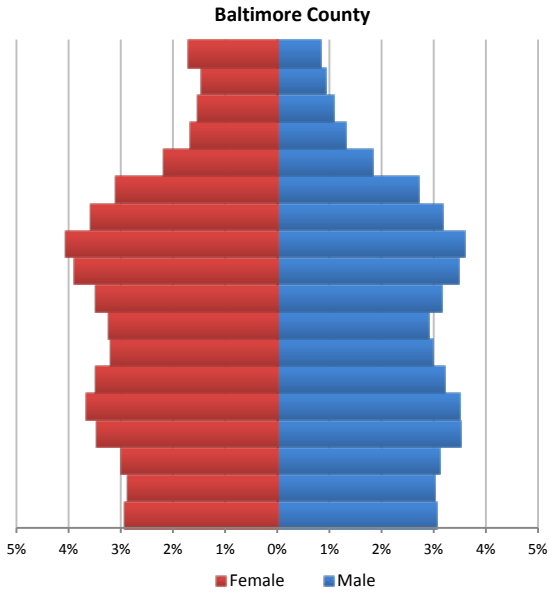

Labor force vs. jobs, by county, 1970-2010

Source: U.S. Census Bureau, Bureau of Labor Statistics

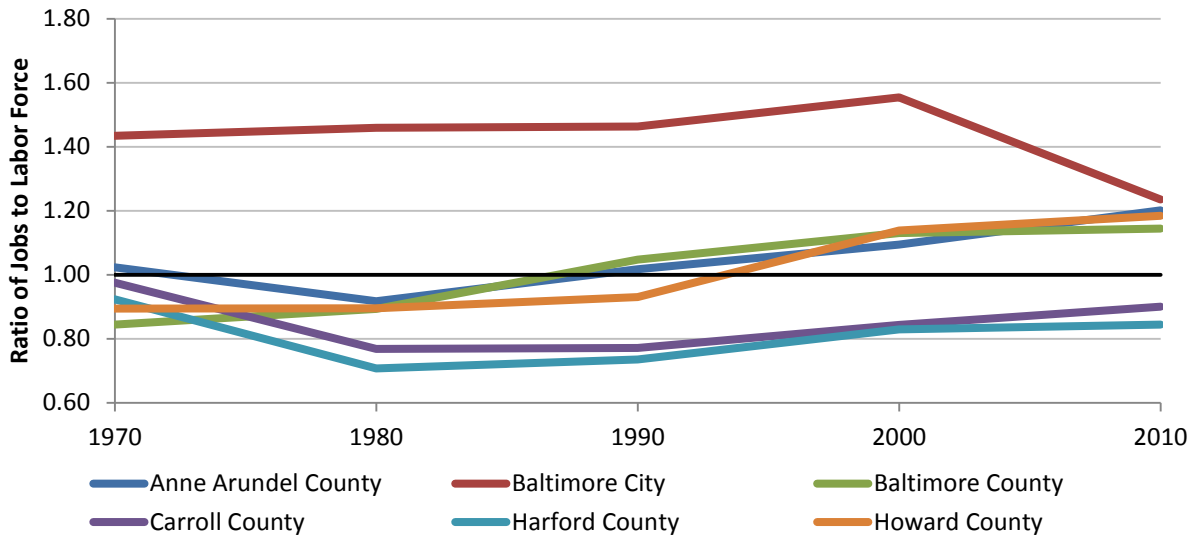

Labor force participation rate, by county, 1970-2010

Source: U.S. Census Bureau

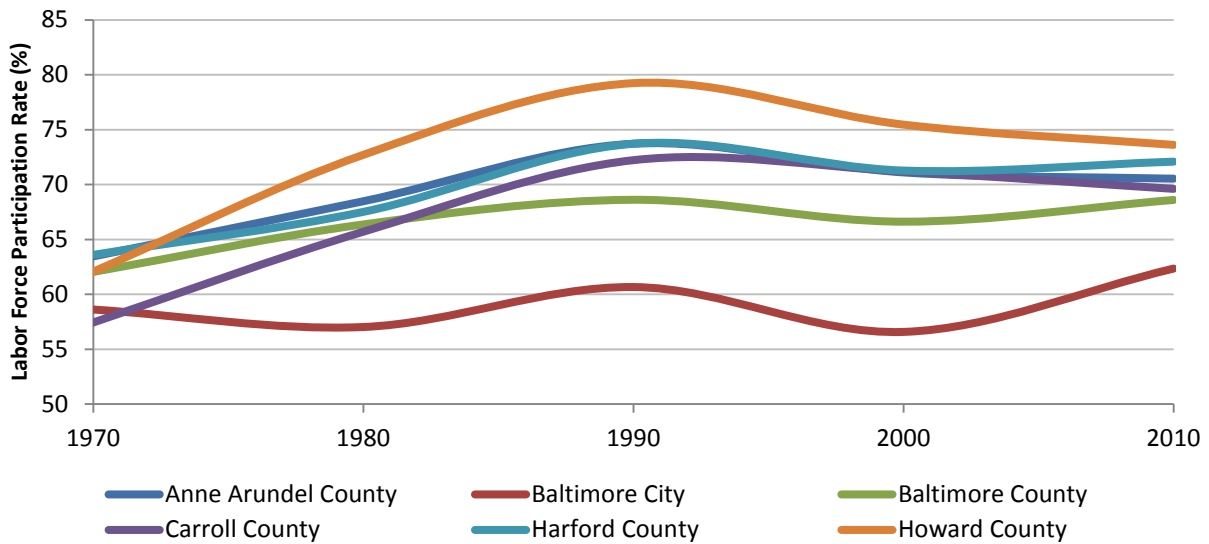

Changing Demographics

Percent change in population, by county and race/ethnicity, 2000-10

Source: U.S. Census Bureau

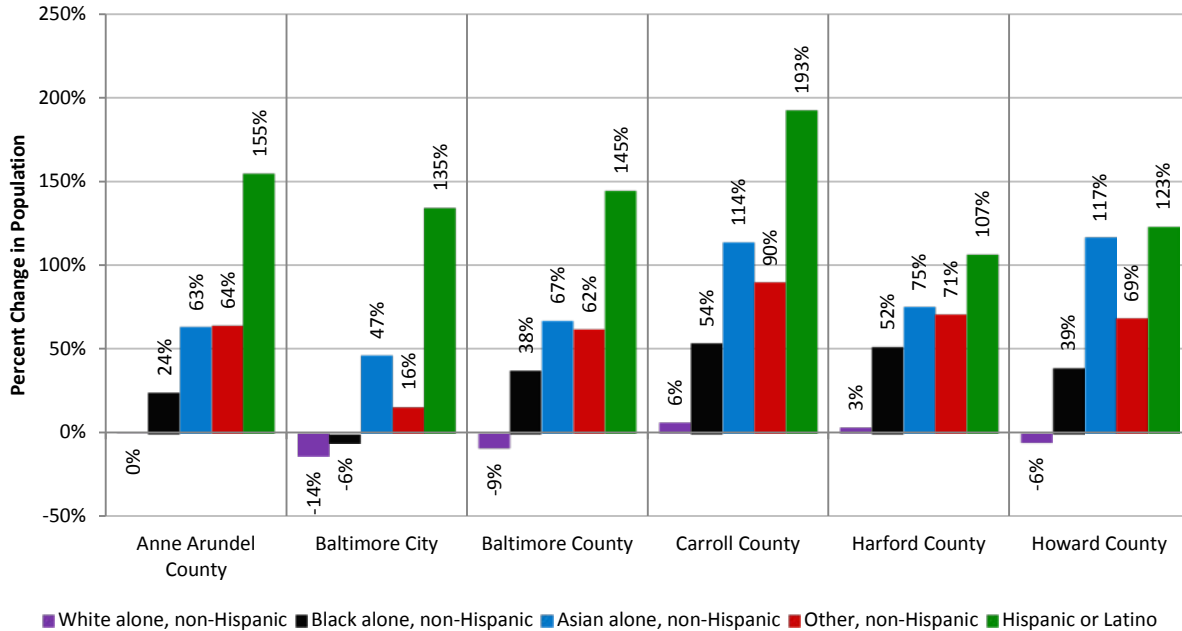

Change in population, by county and race/ethnicity, 2000-10

Source: U.S. Census Bureau

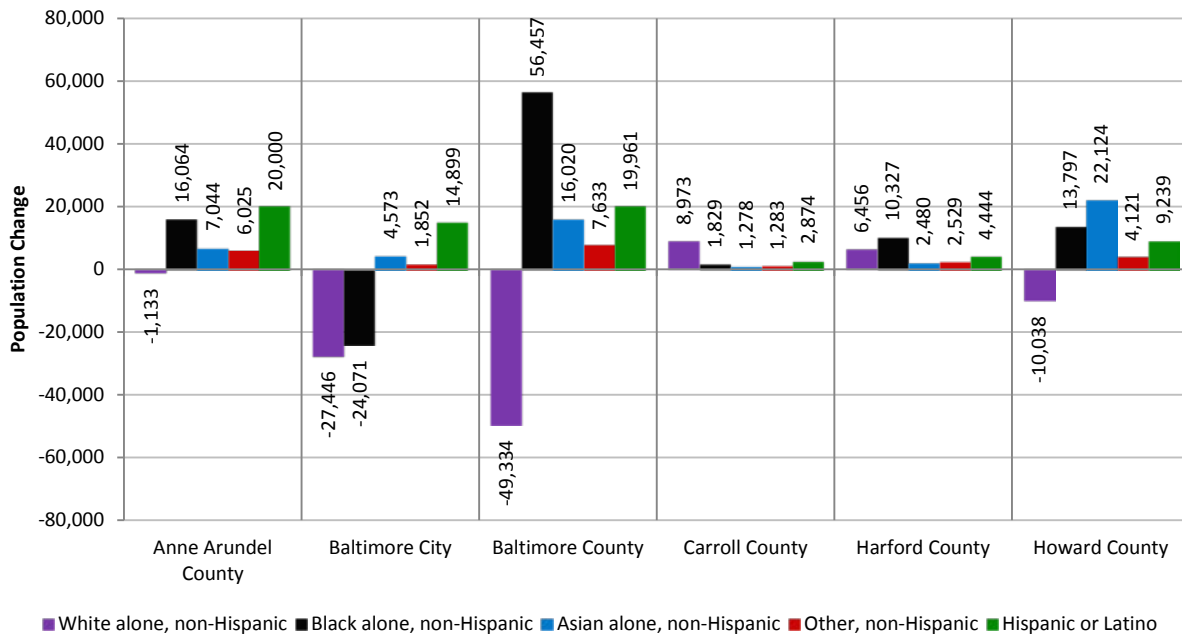

Population by race and Hispanic origin, 2010

Source: U.S. Census Bureau

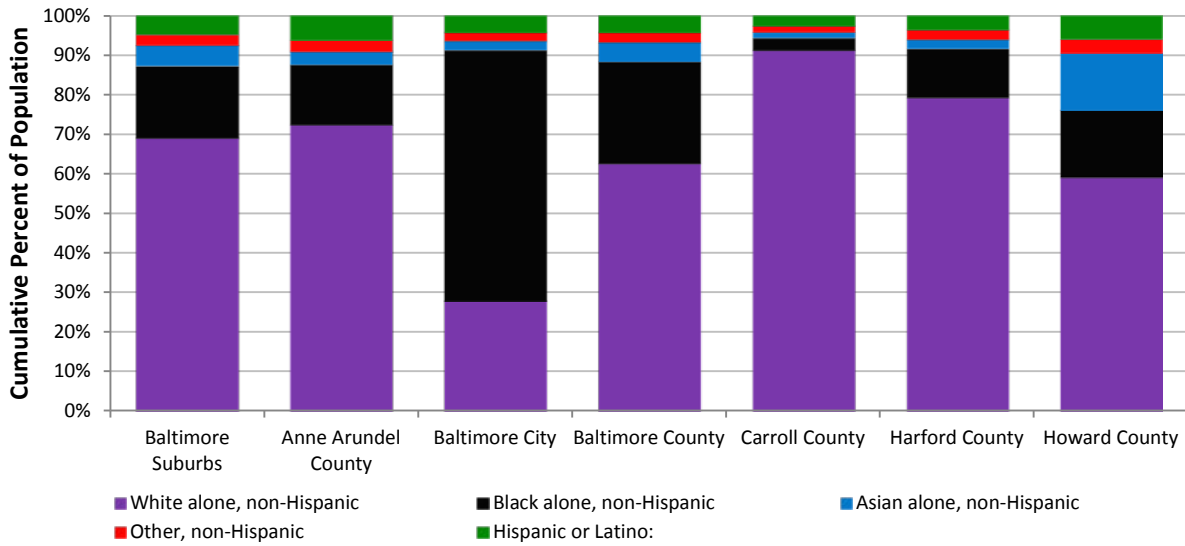

Educational Attainment

Percent with high school diploma or higher, 1990-2010

Source: U.S. Census Bureau

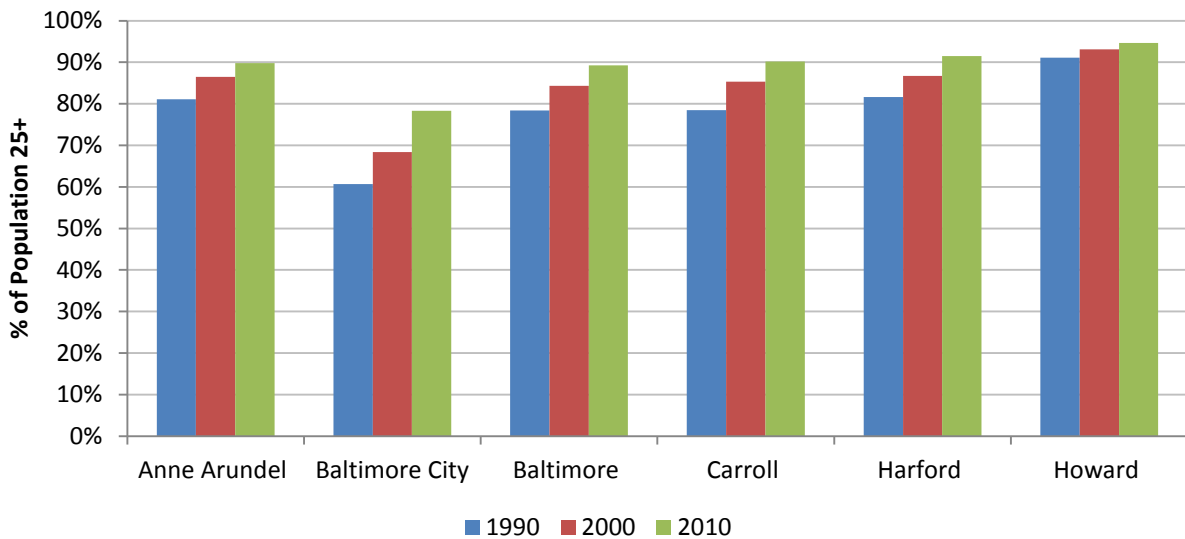

Percent with bachelor's degree or higher, 1990-2010

Source: U.S. Census Bureau

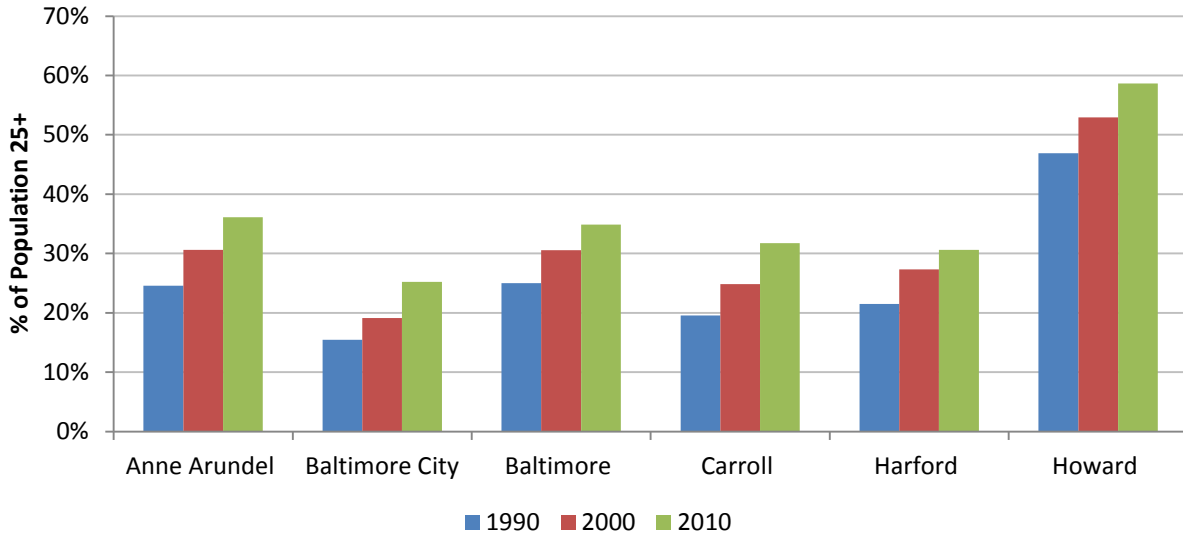

Percent with high school diploma or higher, by race, 2006-10

Source: U.S. Census Bureau

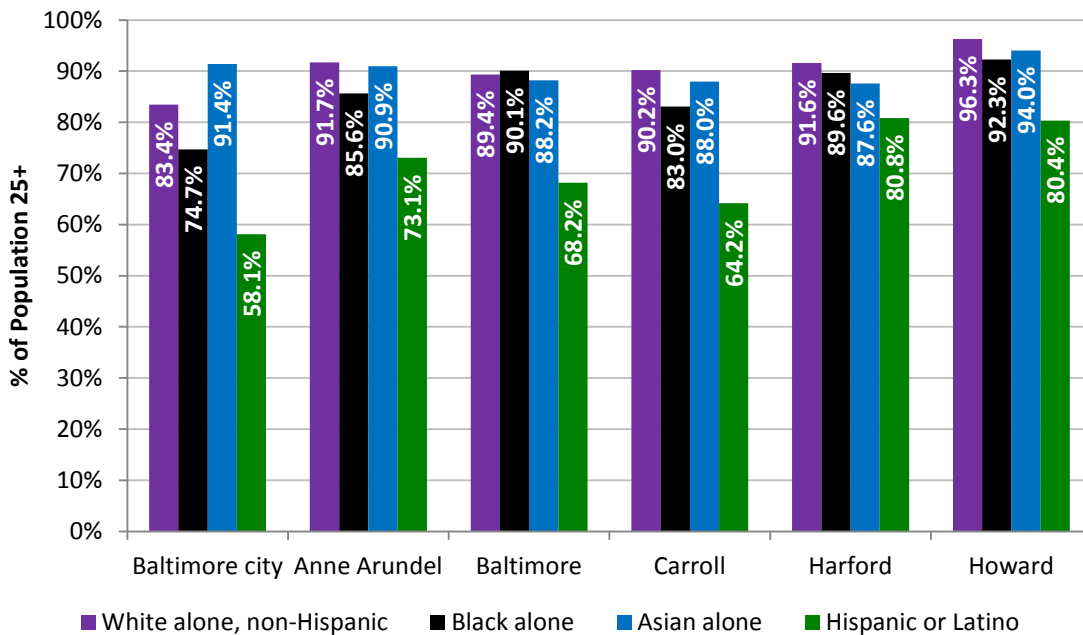

Percent with bachelor's degree or higher, by race, 2006-10

Source: U.S. Census Bureau

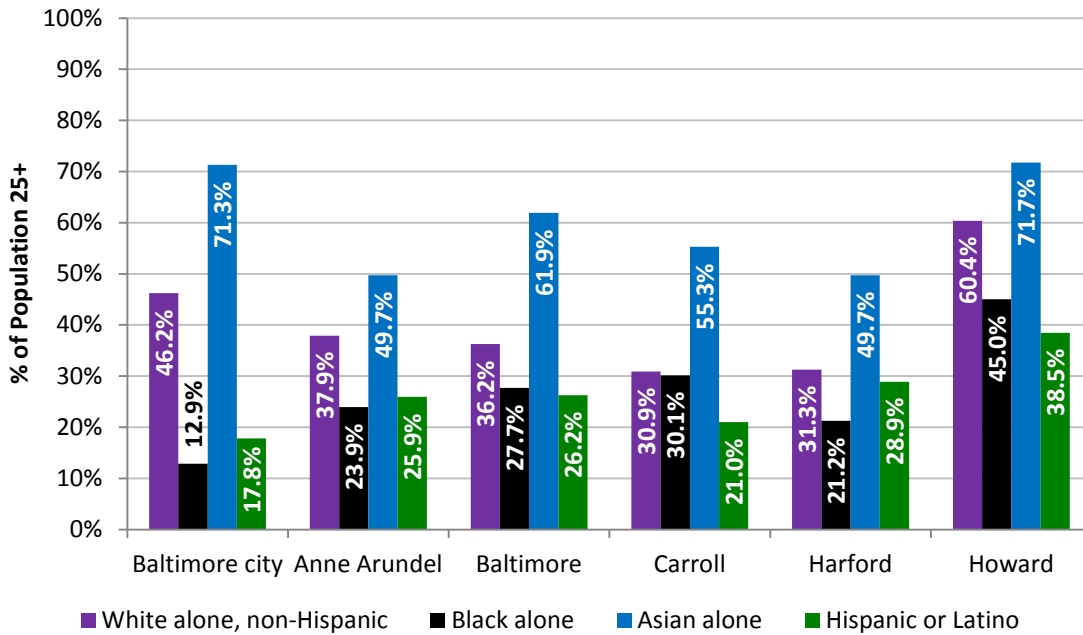

Employment

Share of Baltimore Region's total jobs, 1969-2009

Source: U.S. Bureau of Economic Analysis

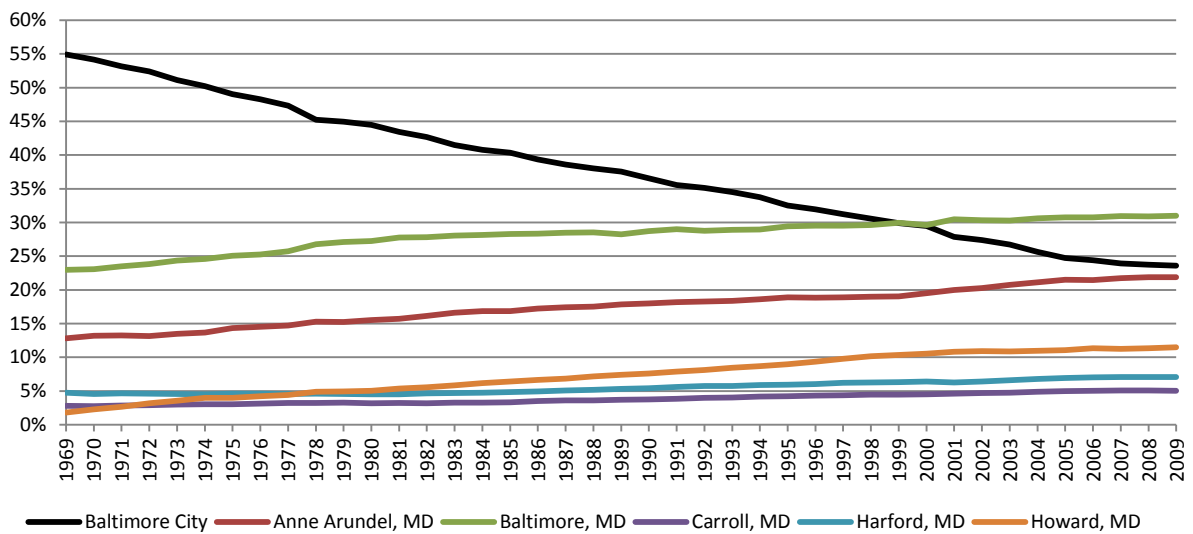

Employment growth rate for Baltimore Region, 1969-2010

Source: U.S. Bureau of Economic Analysis

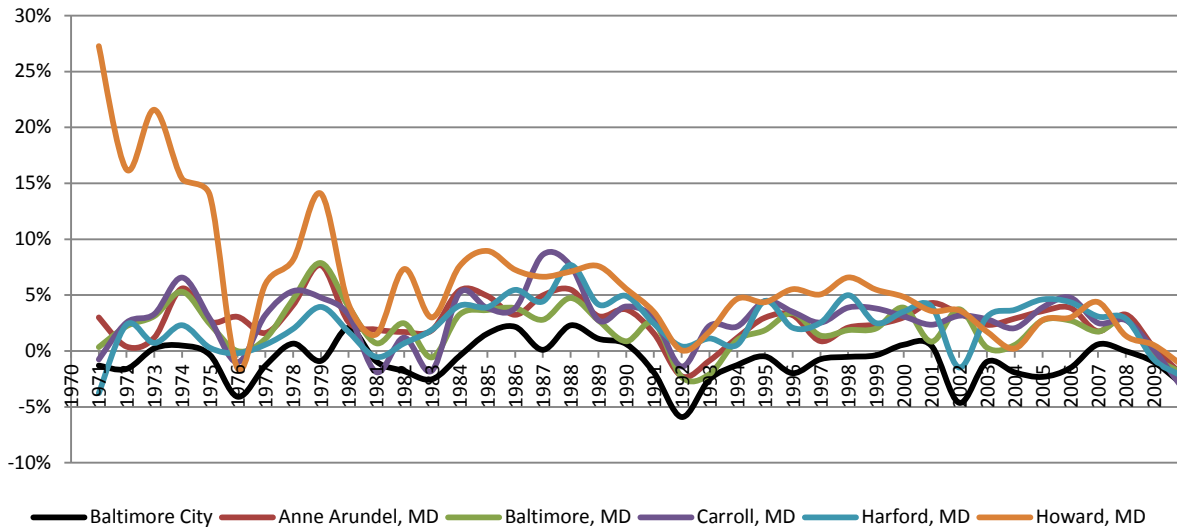

Proprietor share of total employment for Baltimore Region, 1969-2010

Source: U.S. Bureau of Economic Analysis

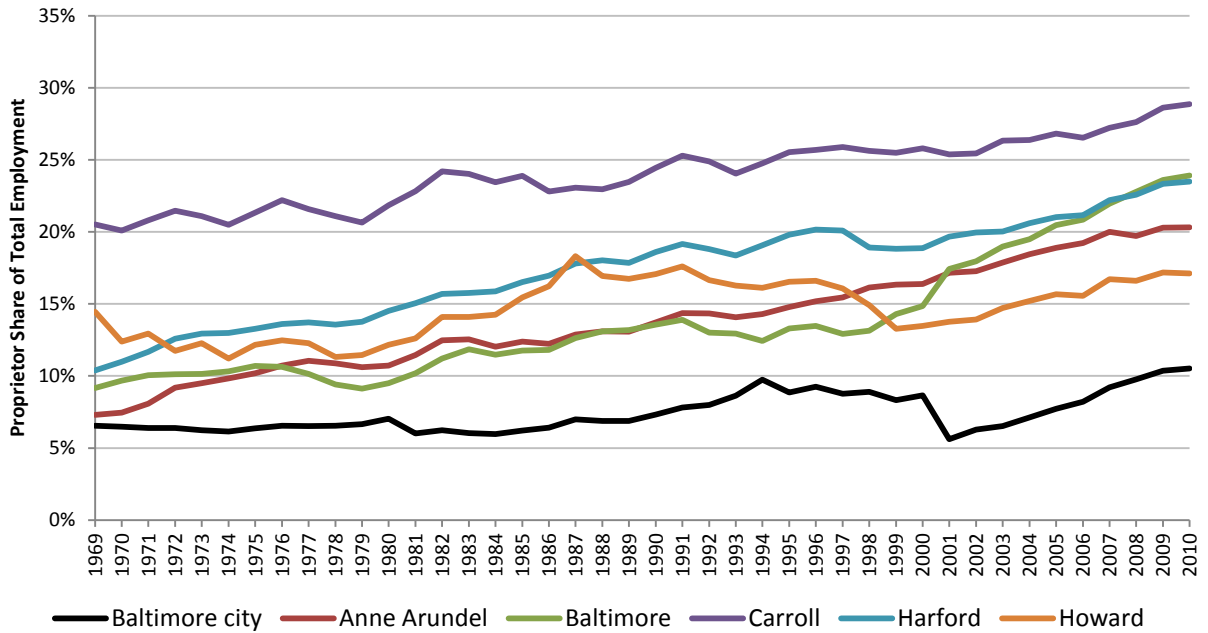

Unemployment Rate

Unemployment rate by County, Baltimore Region, annually, 1990-2011

Source: U.S. Bureau of Labor Statistics

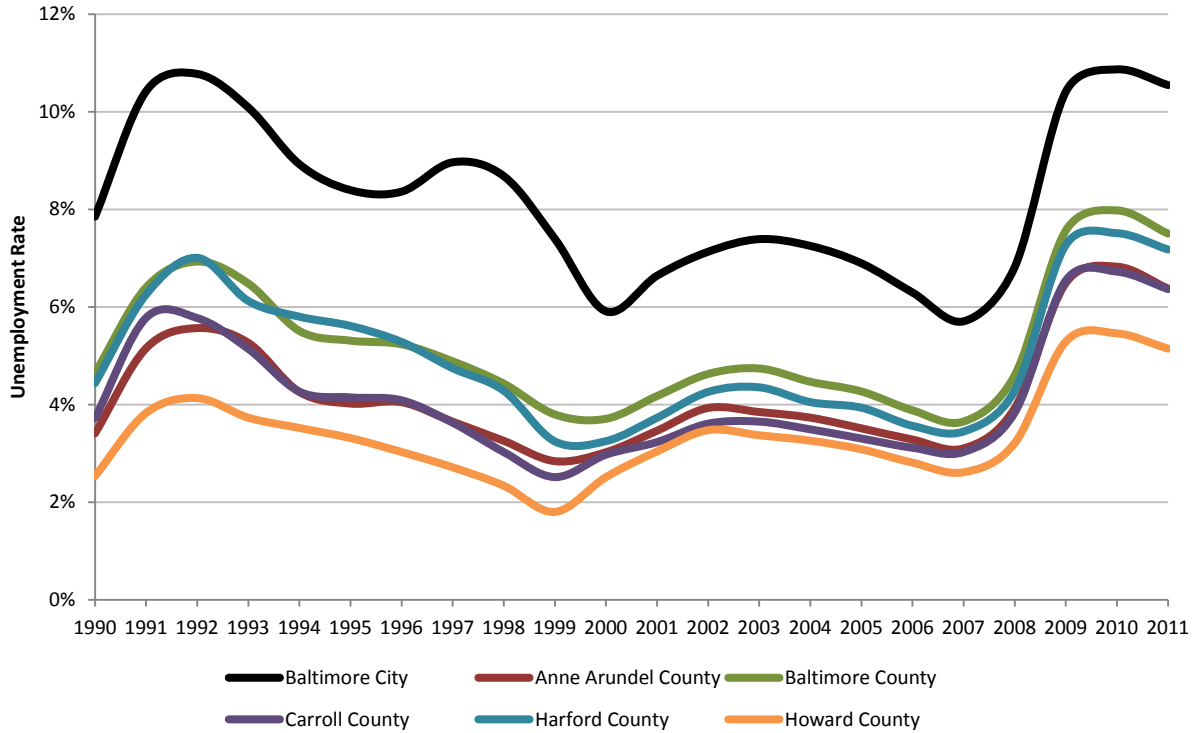

Employment by Industry

Employment and share by Industry, Baltimore Region, 2010

Source: U.S. Bureau of Economic Analysis

Description	Baltimore Suburbs	Baltimore City	Anne Arundel	Baltimore	Carroll	Harford	Howard
Total employment	1,254,540	386,532	357,822	508,290	82,229	115,639	190,559
Forestry, fishing, etc.	0.05%	N/A	0.10%	0.08%	N/A	N/A	0.04%
Mining	0.06%	0.01%	0.08%	0.10%	N/A	N/A	0.09%
Utilities	0.02%	N/A	0.08%	N/A	0.08%	0.04%	N/A
Construction	5.52%	3.04%	5.73%	6.00%	9.86%	6.85%	6.19%
Manufacturing	3.99%	3.51%	4.23%	4.17%	5.49%	4.15%	3.29%
Wholesale trade	3.32%	2.25%	3.41%	2.65%	3.41%	2.52%	7.54%
Retail trade	9.53%	4.79%	10.49%	11.22%	12.59%	12.96%	9.44%
Transportation	1.83%	2.87%	3.62%	N/A	2.31%	3.59%	N/A
Information	1.61%	1.25%	1.33%	2.03%	1.09%	0.87%	2.37%
Finance and insurance	5.33%	4.43%	3.49%	7.78%	3.97%	4.54%	5.16%
Real estate	4.55%	2.76%	4.93%	5.30%	5.19%	5.18%	4.83%
Professional, scientific, etc.	9.10%	6.33%	8.92%	8.68%	6.93%	8.05%	17.73%
Management	0.52%	0.28%	0.40%	0.72%	0.61%	0.23%	0.89%
Administrative	6.05%	5.67%	5.79%	6.49%	6.64%	4.89%	6.56%
Educational services	3.49%	8.04%	1.36%	2.67%	2.14%	1.43%	2.34%
Health care	13.13%	20.13%	8.04%	14.30%	11.66%	9.71%	8.04%
Arts, entertainment, etc.	2.26%	1.95%	2.34%	2.36%	2.21%	2.29%	2.47%
Accommodation	6.03%	5.49%	7.07%	5.60%	6.60%	6.69%	5.71%
Other services	5.13%	5.19%	5.03%	5.12%	6.18%	5.44%	4.60%
Government	16.80%	20.95%	23.44%	11.90%	10.62%	19.54%	10.03%
Federal, civilian	4.69%	2.79%	10.74%	3.28%	0.42%	8.74%	0.37%
Military	1.49%	0.53%	4.41%	0.47%	0.60%	2.51%	0.44%
State and local	10.62%	17.63%	8.29%	8.15%	9.60%	8.28%	9.22%
State government	3.99%	10.24%	2.70%	2.16%	1.48%	0.42%	1.84%
Local government	6.63%	7.39%	5.59%	5.99%	8.12%	7.86%	7.38%

Note: the total share doesn't add up to 100% due to the "D" category in the BEA data.

Industry location quotients (2010) and trends (2001-2010) for Baltimore Suburbs

Source: U.S. Bureau of Economic Analysis

	Baltimore City		Anne Arundel		Baltimore		Carroll		Harford		Howard	
	2010	Trend	2010	Trend	2010	Trend	2010	Trend	2010	Trend	2010	Trend
Forestry & fishing	0.00	▲	0.21	▼	0.17	▼	0.00		0.00	▼	0.08	▼
Mining	0.02	▲	0.13	▼	0.14	▼	0.00		0.00	▼	0.13	▼
Utilities	0.00	▲	0.23	▼	0.00		0.24	▲	0.13	▼	0.00	▼
Construction	0.59	▲	1.05	▼	1.17	▼	1.92	▲	1.33	▼	1.21	▼
Manufacturing	0.50	▲	0.59	▼	0.59	▼	0.78	▲	0.59	▼	0.47	▼
Wholesale trade	0.64	▲	0.97	▼	0.76	▼	0.98	▲	0.72	▼	2.17	▼
Retail trade	0.47	▲	1.02	▼	1.10	▼	1.23	▲	1.27	▼	0.92	▼
Transportation & warehousing	0.90	▲	1.13	▼	0.00		0.73	▲	1.13	▼	0.00	▼
Information	0.67	▲	0.70	▼	1.10	▼	0.59	▲	0.47	▼	1.28	▼
Finance & insurance	0.80	▲	0.64	▼	1.40	▼	0.72	▲	0.82	▼	0.93	▼
Real estate	0.64	▲	1.14	▼	1.24	▼	1.21	▲	1.21	▼	1.13	▼
Professional	0.94	▲	1.32	▼	1.29	▼	1.03	▲	1.19	▼	2.63	▼
Management	0.24	▲	0.34	▼	0.61	▼	0.52	▲	0.19	▼	0.76	▼
Administrative	0.94	▲	1.00	▼	1.08	▼	1.10	▲	0.81	▼	1.09	▼
Educational services	3.42	▲	0.60	▼	1.14	▼	0.91	▲	0.61	▼	1.00	▼
Health care	1.83	▲	0.75	▼	1.30	▼	1.06	▲	0.89	▼	0.73	▼
Arts & entertainment	0.89	▲	1.09	▼	1.09	▼	1.02	▲	1.05	▼	1.14	▼
Accommodation and food services	0.79	▲	1.03	▼	0.81	▼	0.95	▲	0.96	▼	0.82	▼
Other services	0.91	▲	0.88	▼	0.90	▼	1.09	▲	0.96	▼	0.81	▼
Government	1.47	▲	1.65	▼	0.84	▼	0.75	▲	1.38	▼	0.71	▼
Federal, civilian	1.59	▲	6.49	▼	1.88	▼	0.24	▲	5.00	▼	0.21	▼
Military	0.43	▲	3.67	▼	0.39	▼	0.50	▲	2.08	▼	0.37	▼
State and local	1.56	▲	0.73	▼	0.72	▼	0.85	▲	0.74	▼	0.82	▼
State government	3.35	▲	0.89	▼	0.71	▼	0.48	▲	0.14	▼	0.60	▼
Local government	0.90	▲	0.68	▼	0.73	▼	0.99	▲	0.96	▼	0.90	▼

Income and Equity

Trends in poverty rate for Baltimore Suburbs, 1990, 2000, 2010

Source: U.S. Census Bureau

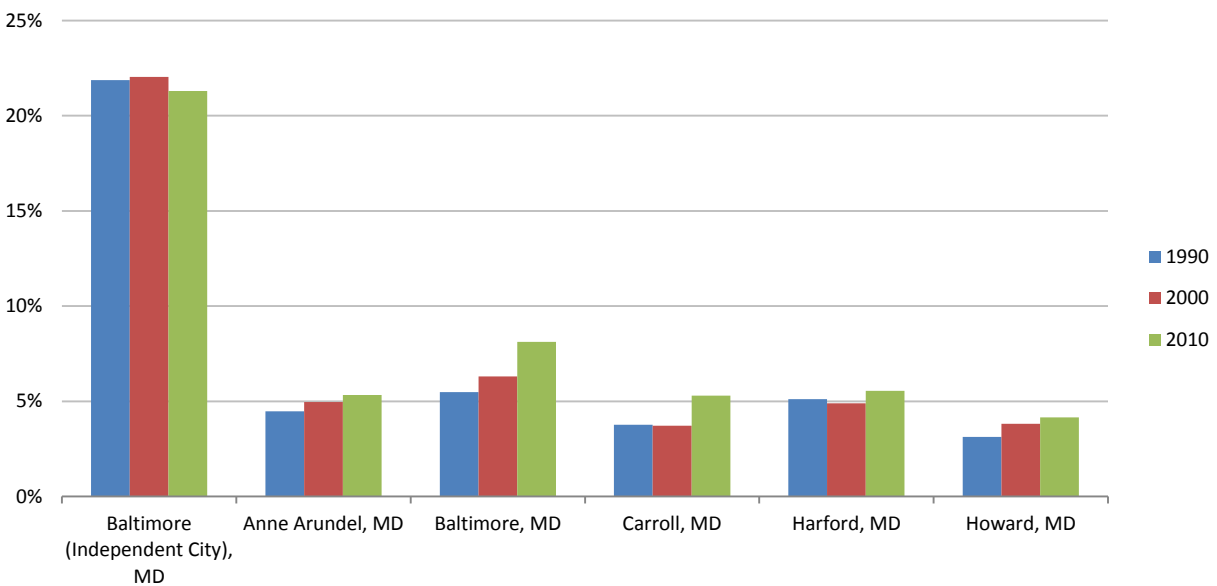

Self-sufficiency standard by family size for Baltimore Region, 2012

Source: Self-sufficiency Standard (<http://www.selfsufficiencystandard.org/standard.html>)

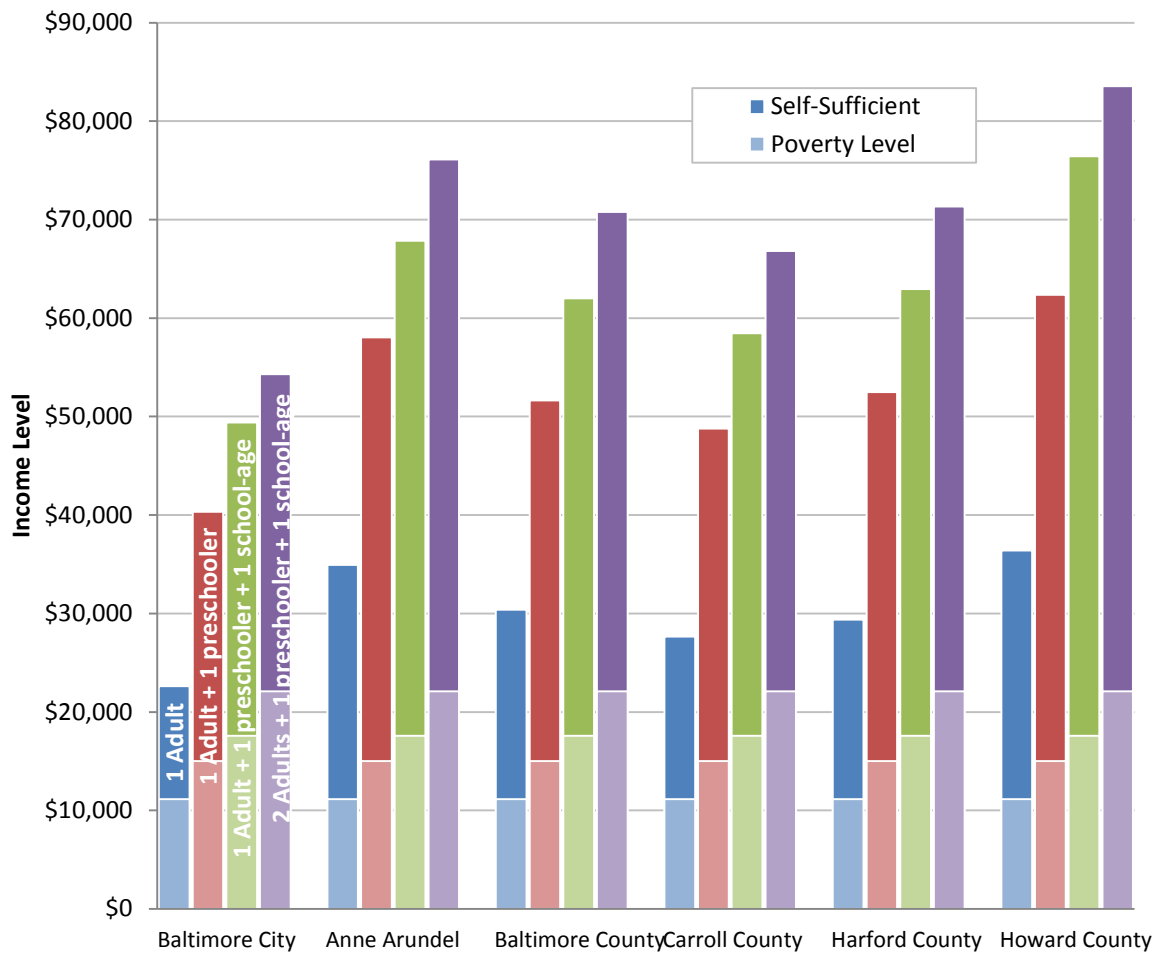

Note: The self-sufficiency standard identifies the income required to meet basic needs.

Gini coefficients for select counties within Baltimore Suburbs, 2006-10

Source: U.S. Census Bureau

Baltimore Suburbs	2006	2007	2008	2009	2010
Anne Arundel	0.40	0.40	0.40	0.41	0.40
Baltimore	0.43	0.44	0.44	0.44	0.43
Harford	0.37	0.39	0.38	0.40	0.41
Howard	0.39	0.38	0.38	0.39	0.40
Carroll	0.37	0.41	0.38	0.38	0.39
State of Maryland	0.44	0.44	0.44	0.45	0.44

Source: 2006-2010 1-Year American Community Survey, U.S. Census Bureau.

Local Level Analysis: DC Suburbs

Population and Labor Force

Population by county, 1970-2010

Source: U.S. Census Bureau

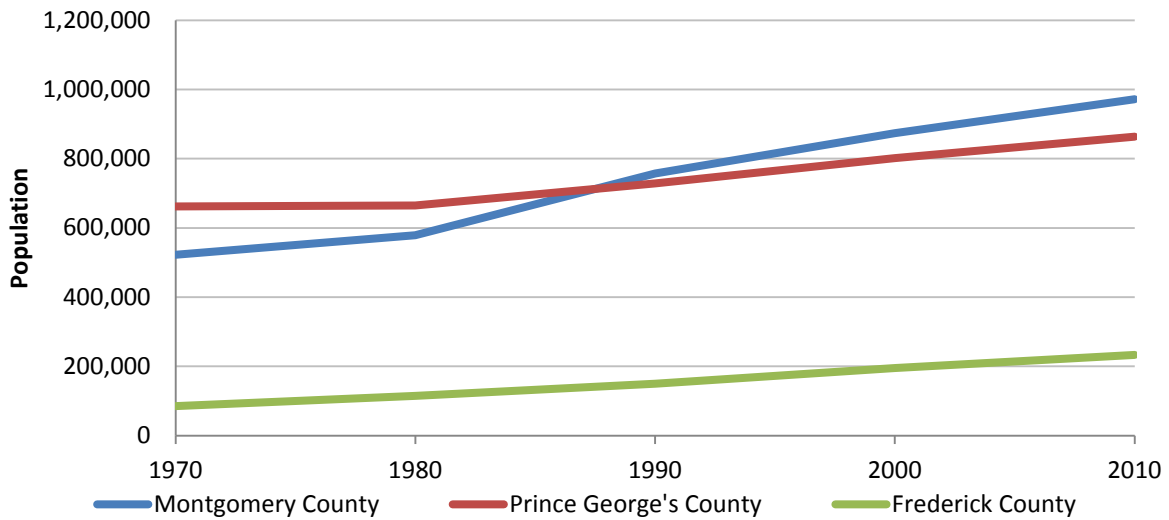

Population density by county, 1970-2010

Source: U.S. Census Bureau

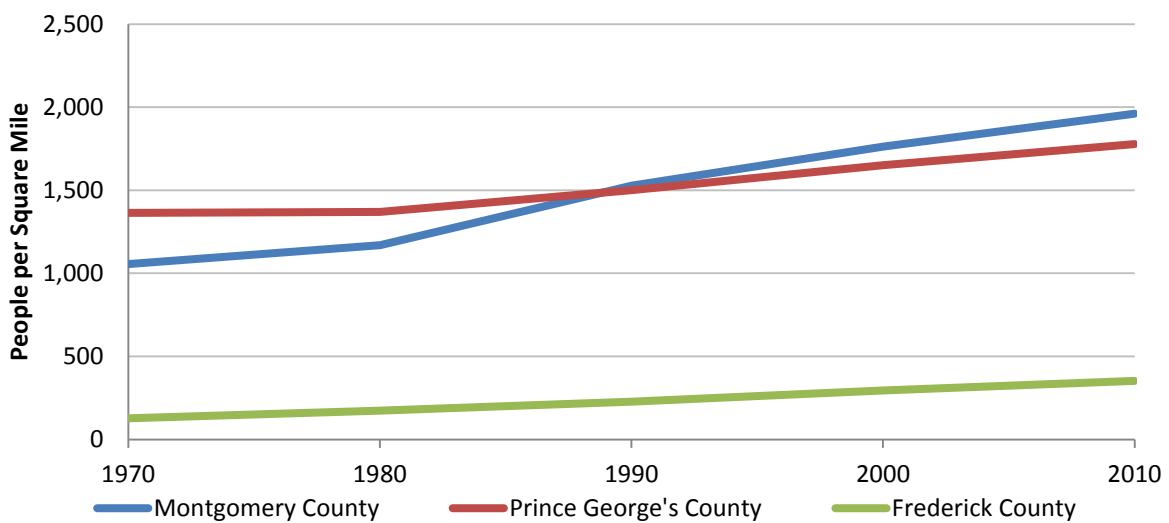

Annualized population growth rate, 1970-2010, and by decade

Source: U.S. Census Bureau

Annualized Rate of Growth	1970-2010	1970s	1980s	1990s	2000s
DC Suburbs	1.23%	0.68%	1.87%	1.35%	1.01%
Montgomery County	1.56%	1.03%	2.72%	1.44%	1.07%
Prince George's County	0.67%	0.05%	0.92%	0.96%	0.75%
Frederick County	2.56%	3.06%	2.73%	2.66%	1.80%

County share of region's population, 1970-2010

Source: U.S. Census Bureau

Share of DC Suburbs Total	1970	1980	1990	2000	2010
Montgomery County	41.2%	42.6%	46.3%	46.7%	47.0%
Prince George's County	52.1%	48.9%	44.5%	42.9%	41.7%
Frederick County	6.7%	8.4%	9.2%	10.4%	11.3%

County population pyramids, 2010

Source: U.S. Census Bureau

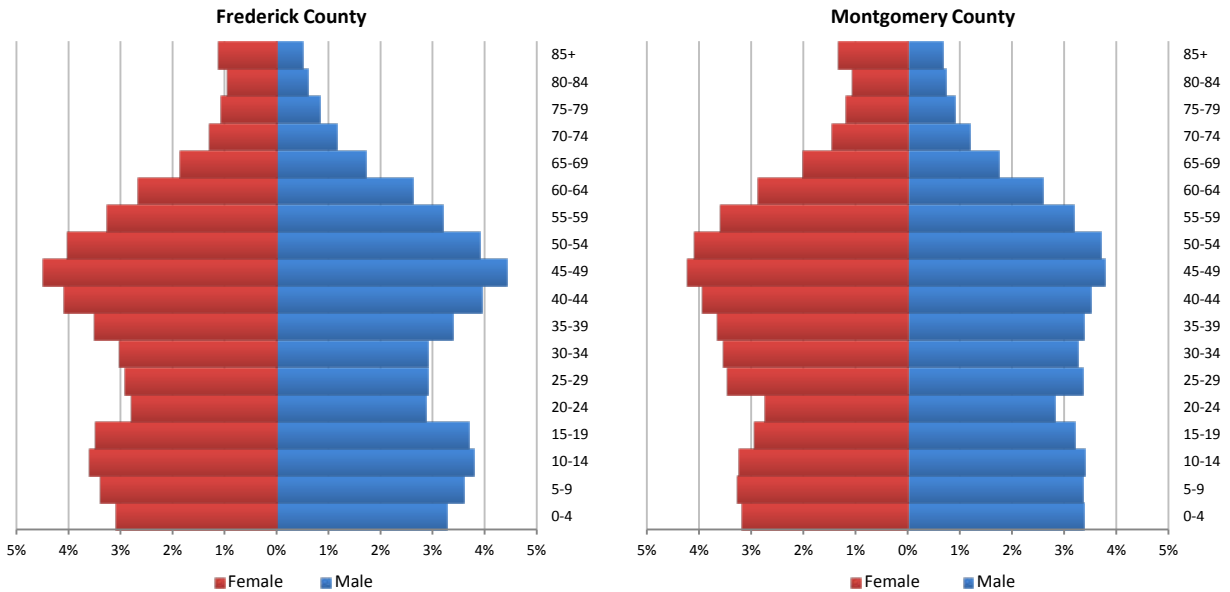

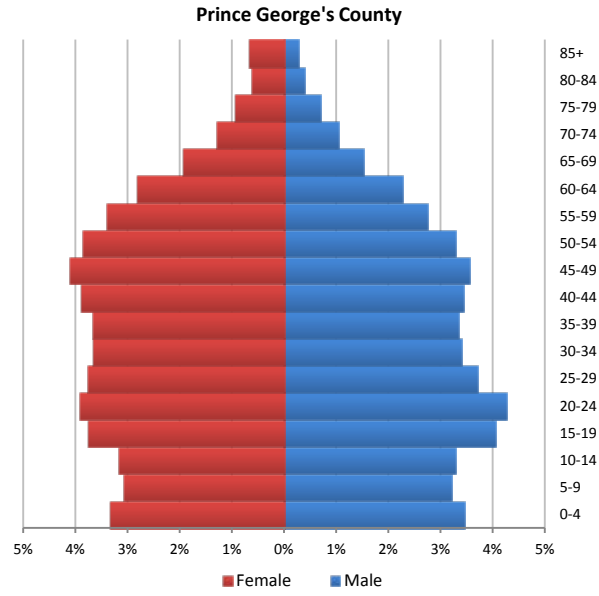

Labor force vs. jobs, by county, 1970-2010

Source: U.S. Census Bureau; U.S. Bureau of Labor Statistics.

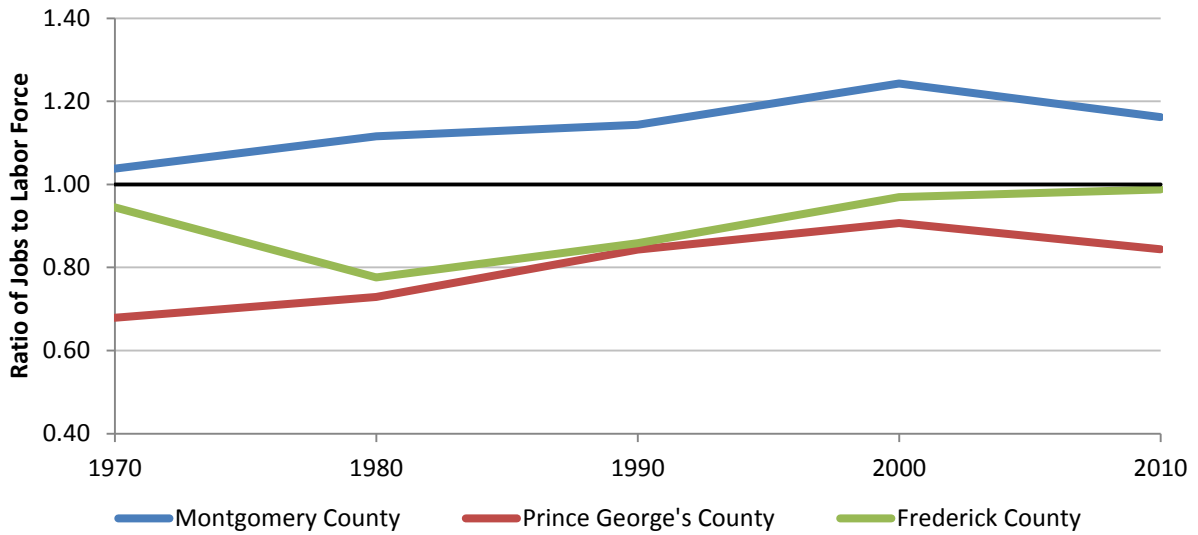

Labor force participation rate, by county, 1970-2010

Source: U.S. Census Bureau

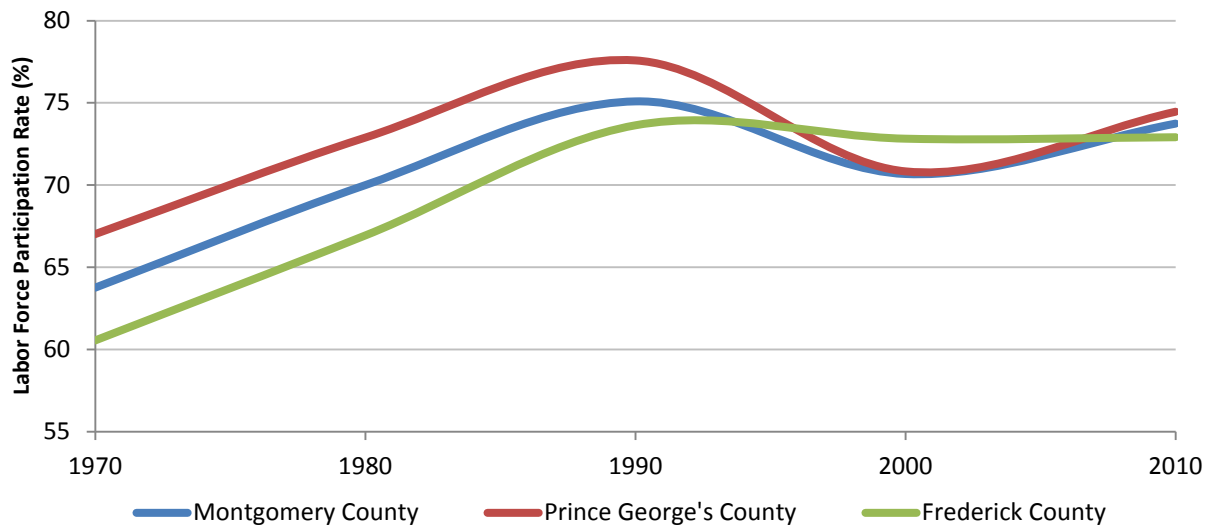

Changing Demographics

Percent change in population, by county and race/ethnicity, 2000-10

Source: U.S. Census Bureau

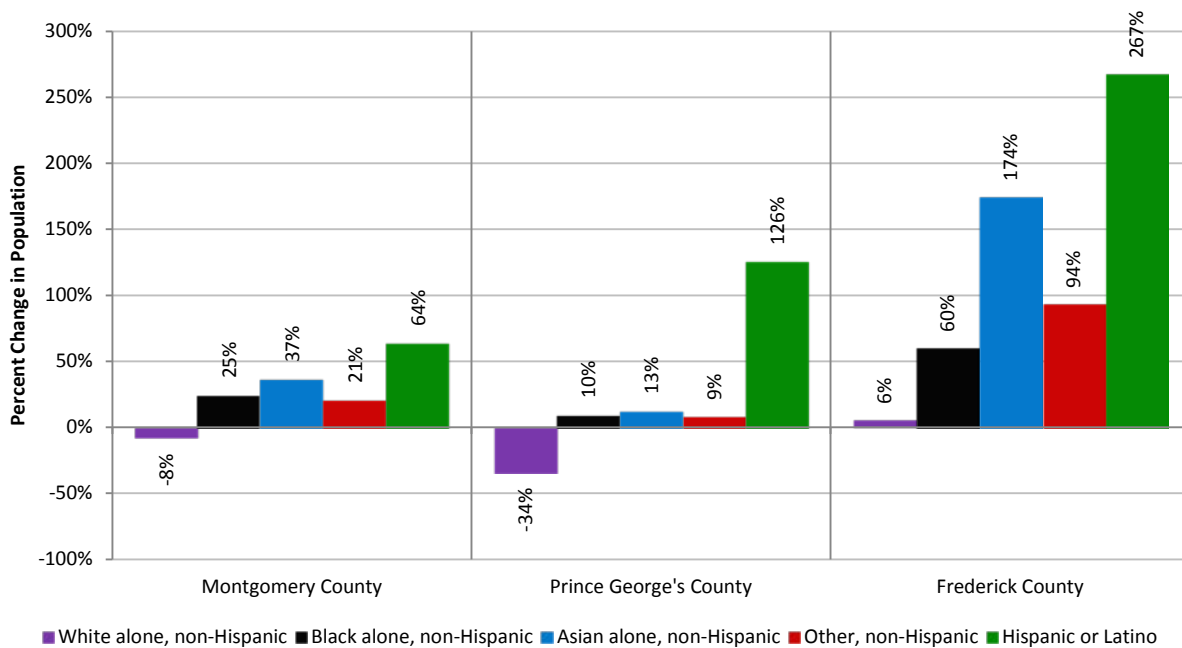

Change in population, by county and race/ethnicity, 2000-10

Source: U.S. Census Bureau

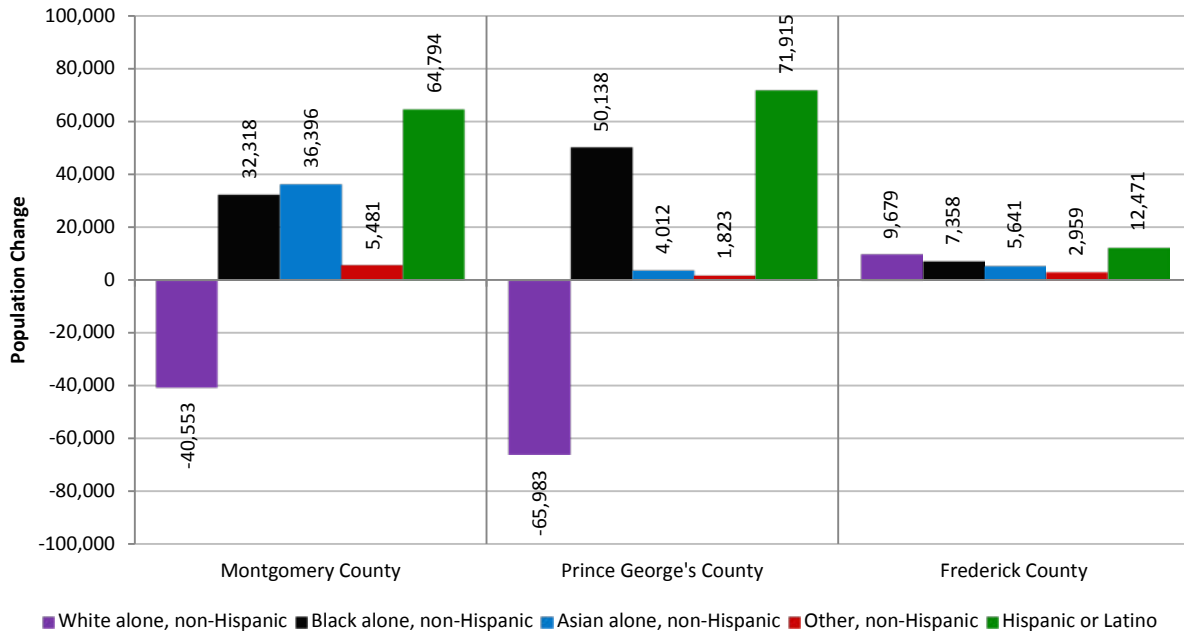

Population by race and Hispanic origin, 2010

Source: U.S. Census Bureau

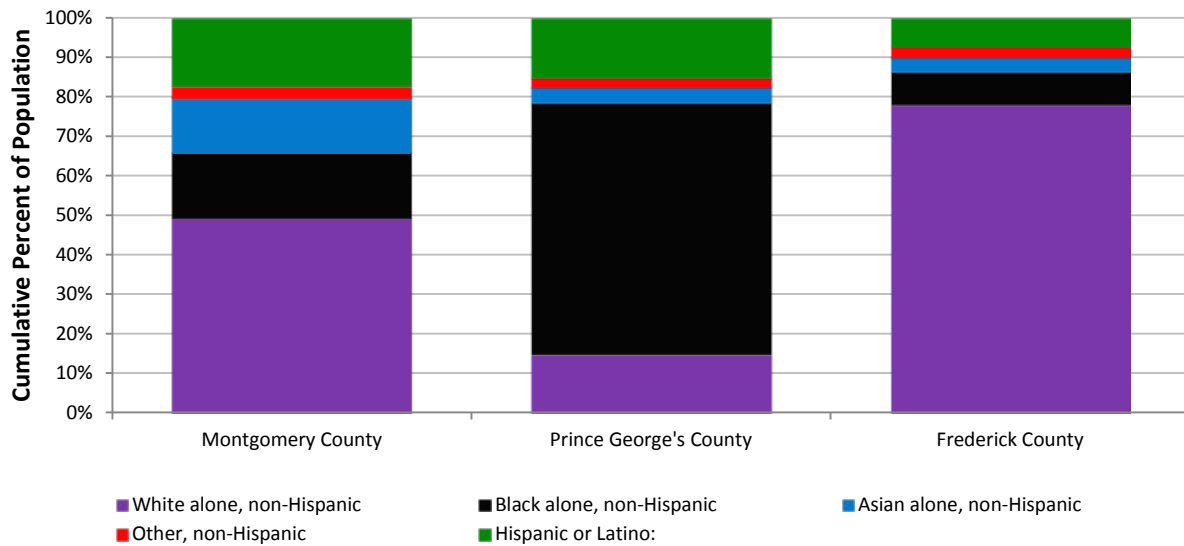

Educational Attainment

Percent with high school diploma or higher, 1990-2010

Source: U.S. Census Bureau

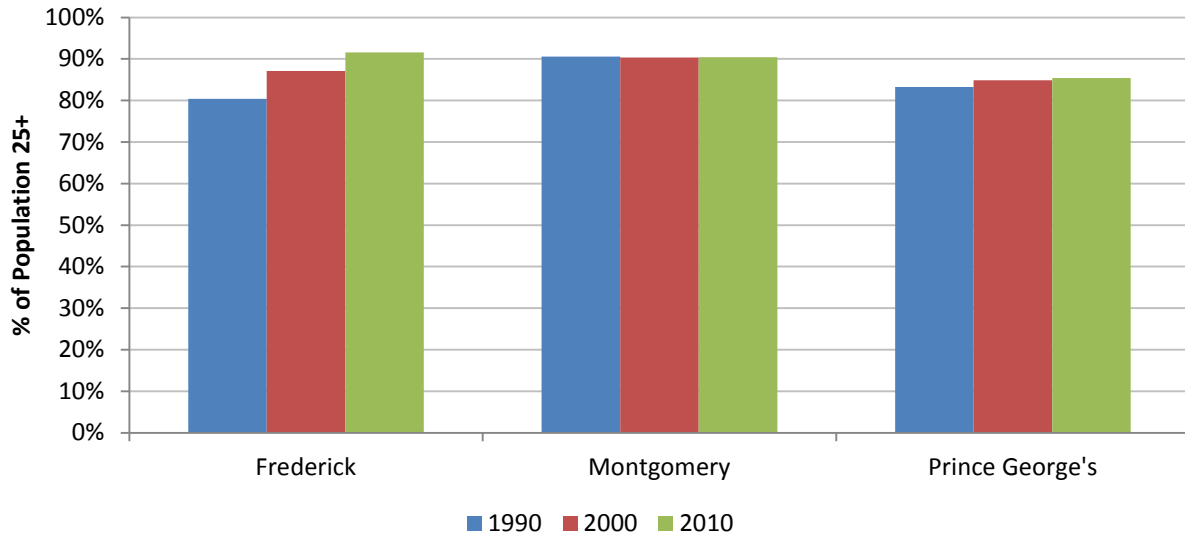

Percent with bachelor's degree or higher, 1990-2010

Source: U.S. Census Bureau

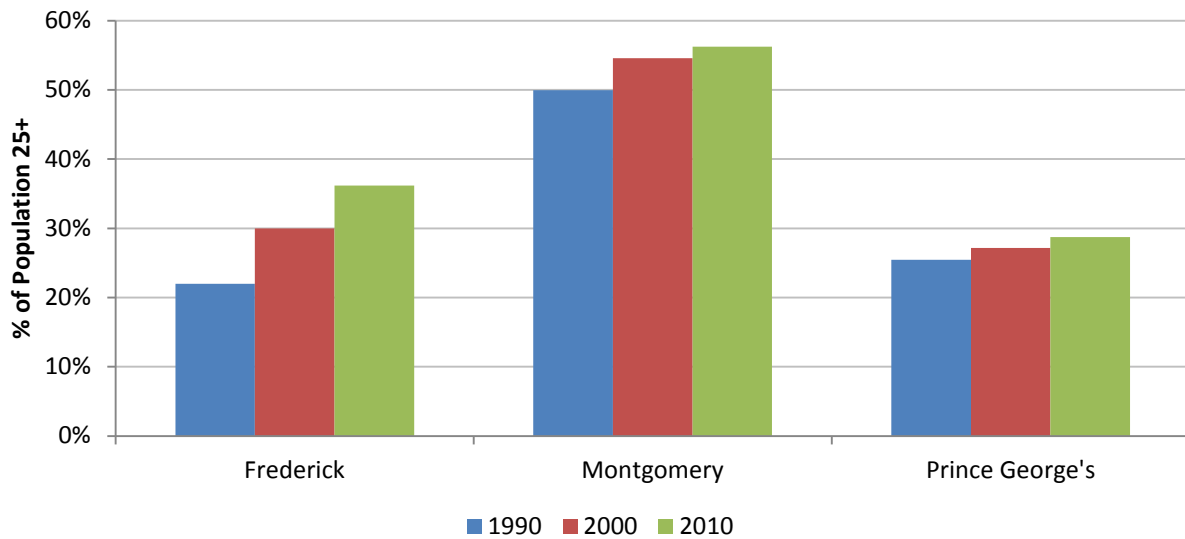

Percent with high school diploma or higher, by race, 2006-10

Source: U.S. Census Bureau

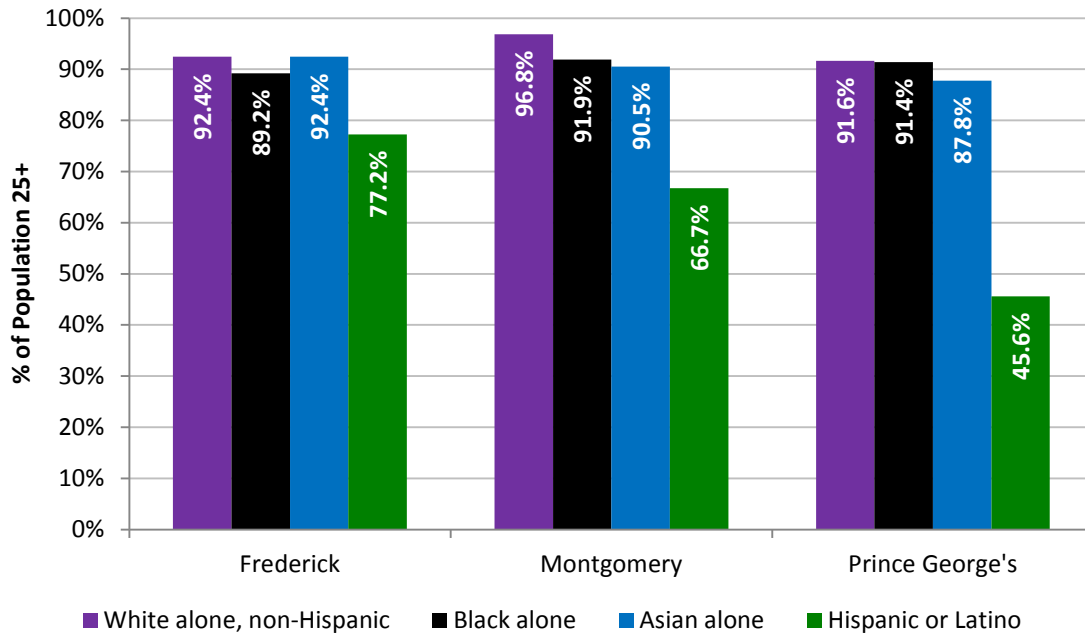

Percent with bachelor's degree or higher, by race, 2006-10

Source: U.S. Census Bureau

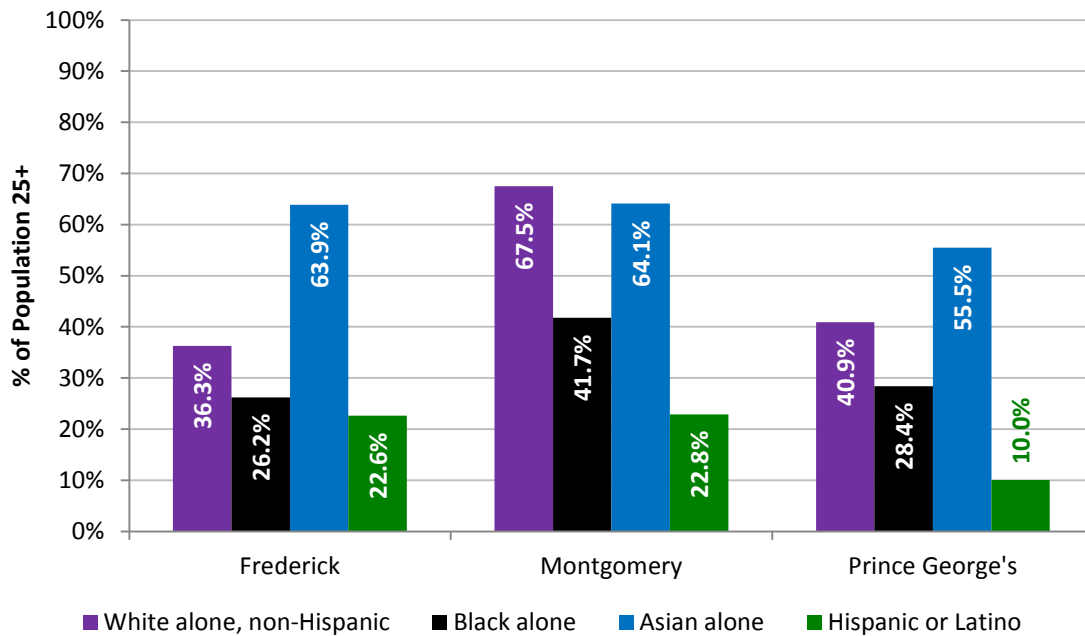

Employment

Share of DC Suburbs' total jobs, 1969-2009

Source: U.S. Bureau of Economic Analysis

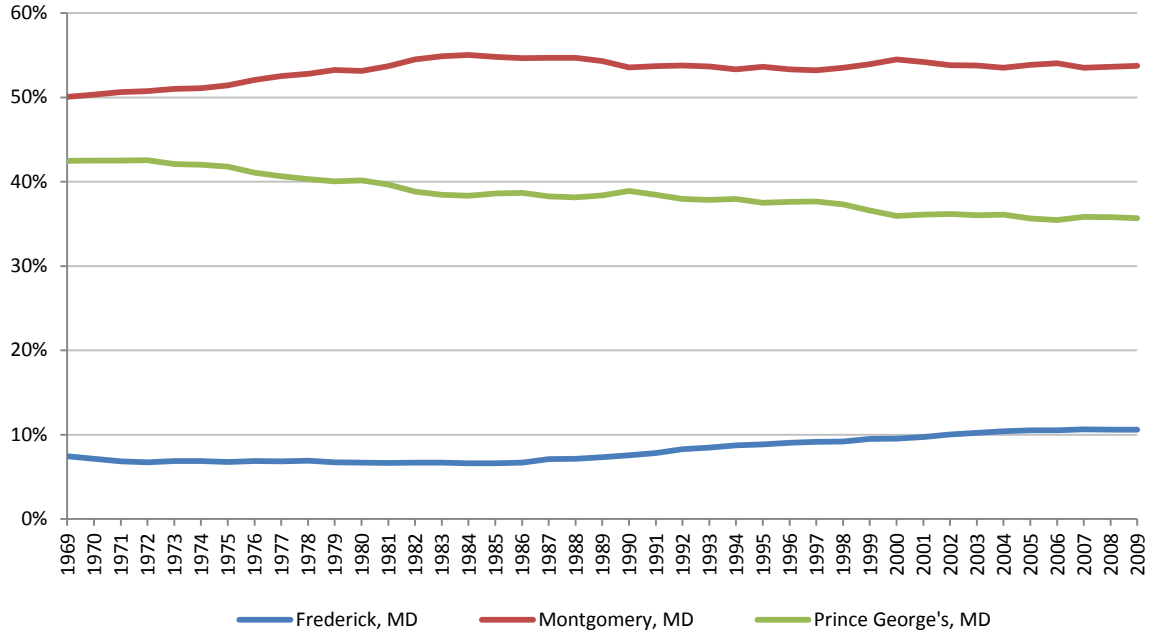

Employment growth rate for DC Suburbs, 1969-2010

Source: U.S. Bureau of Economic Analysis

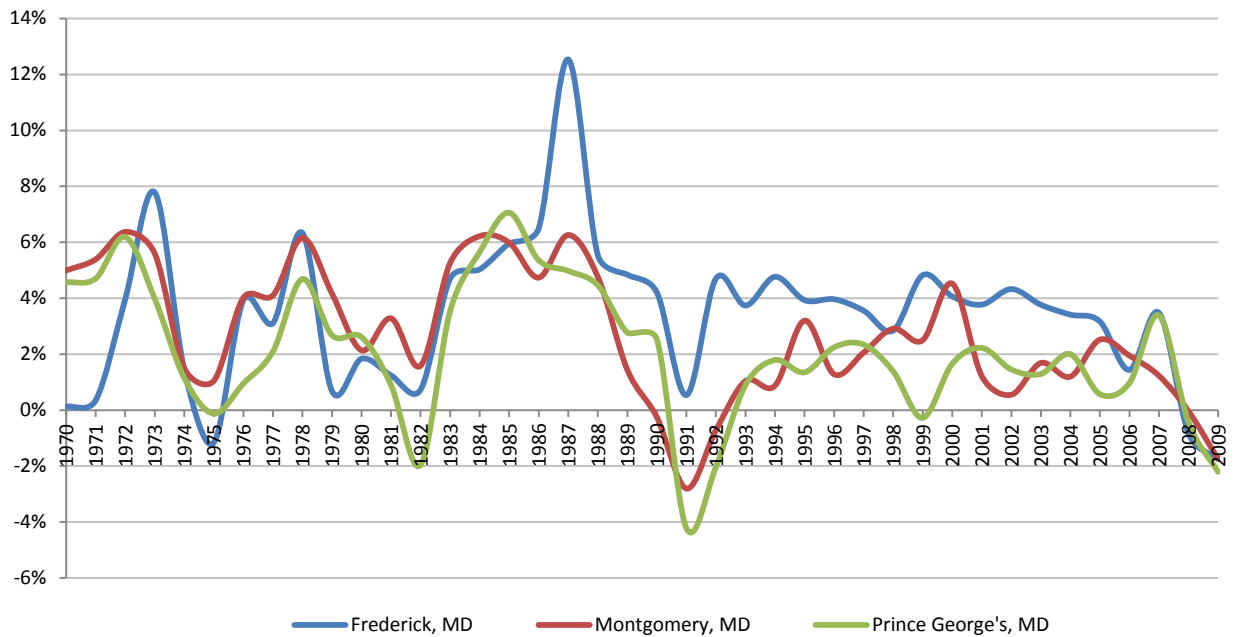

Proprietor share of total employment for DC Suburbs, 1969-2010

Source: U.S. Bureau of Economic Analysis

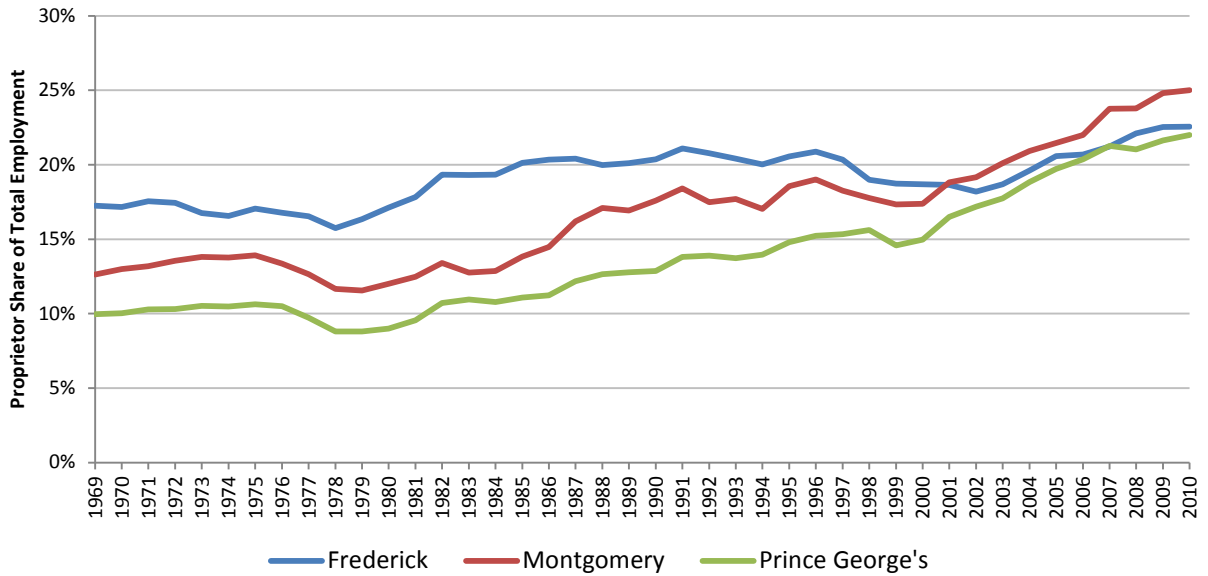

Unemployment Rate

Unemployment rate by County, DC Suburbs, annually, 1990-2011

Source: U.S. Bureau of Labor Statistics

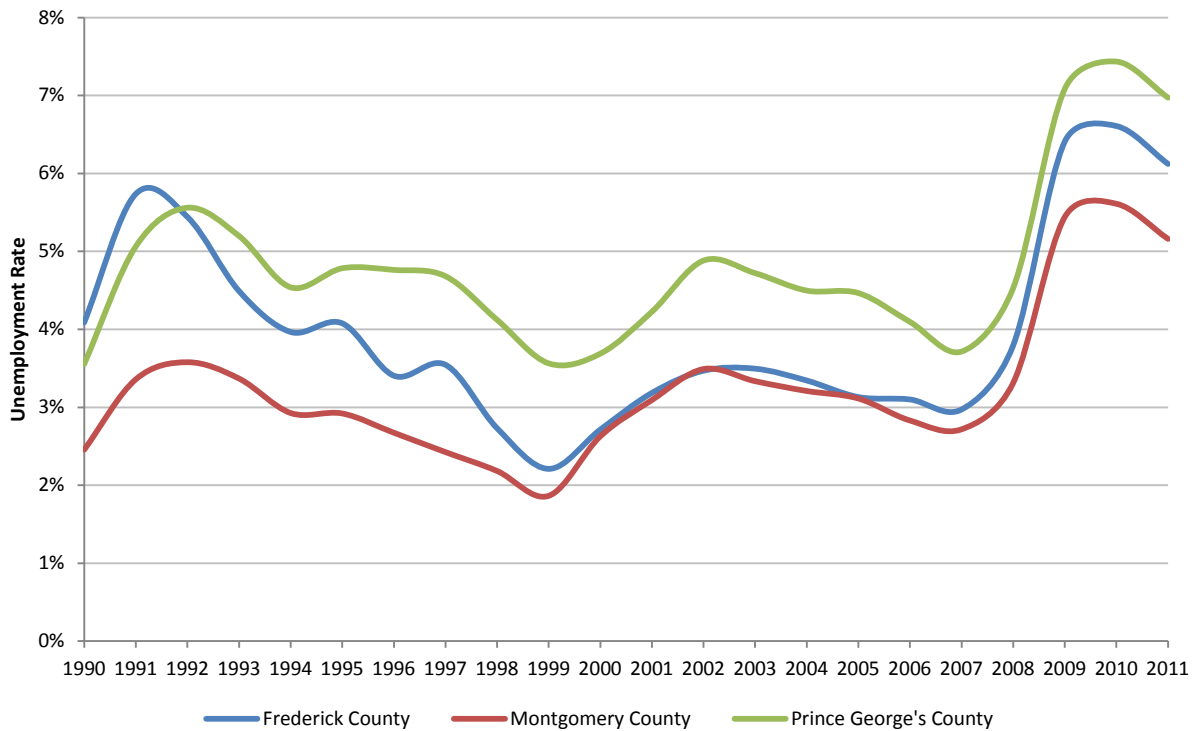

Employment by Industry

Employment and share by industry, DC Suburbs, 2010

Source: U.S. Bureau of Economic Analysis

Description	DC Suburbs	Frederick	Montgomery	Prince George's
Total employment	1,201,142	129,184	647,652	424,306
Forestry & fishing	0.07%	0.26%	0.05%	0.04%
Mining	0.10%	0.08%	0.15%	0.04%
Utilities	0.11%	N/A	0.08%	0.19%
Construction	6.63%	8.28%	5.27%	8.21%
Manufacturing	2.45%	4.05%	2.15%	2.42%
Wholesale trade	2.33%	2.42%	1.97%	2.85%
Retail trade	9.41%	11.02%	8.09%	10.94%
Transportation & warehousing	1.92%	N/A	1.30%	3.45%
Information	2.13%	1.48%	2.69%	1.48%
Finance & insurance	5.13%	7.86%	5.93%	3.08%
Real estate	5.34%	4.41%	6.29%	4.18%
Professional	12.32%	11.45%	15.46%	7.78%
Management	0.86%	0.39%	1.21%	0.46%
Administrative	6.90%	5.62%	7.09%	7.00%
Educational services	2.34%	2.59%	2.62%	1.85%
Health care	9.93%	9.27%	10.86%	8.71%
Arts & entertainment	2.30%	2.08%	2.51%	2.04%
Accommodation and food services	5.70%	6.55%	5.19%	6.22%
Other services	6.17%	5.28%	6.58%	5.82%
Government	17.40%	13.73%	14.39%	23.13%
Federal, civilian	6.63%	3.13%	7.43%	6.47%
Military	1.32%	1.39%	0.99%	1.80%
State and local	9.45%	9.21%	5.96%	14.86%
State government	1.96%	0.53%	0.19%	5.10%
Local government	7.49%	8.68%	5.77%	9.76%
Total percent	100%	100%	100%	100%

Note: the total share doesn't add up to 100% due to the "D" category in the BEA data.

Industry location quotients (2010) and trends (2001-2010) for DC Suburbs

Source: U.S. Bureau of Economic Analysis

	Frederick		Montgomery		Prince George's	
	2010	Trend	2010	Trend	2010	Trend
Forestry & fishing	0.54		0.11		0.09	
Mining	0.11		0.22		0.06	
Utilities	0.00		0.25		0.56	
Construction	1.61		1.03		1.60	
Manufacturing	0.58		0.31		0.35	
Wholesale trade	0.70		0.57		0.82	
Retail trade	1.08		0.79		1.07	
Transportation and warehousing	0.00		0.41		1.09	
Information	0.80		1.45		0.80	
Finance and insurance	1.42		1.07		0.56	
Real estate and rental and leasing	1.03		1.46		0.97	
Professional, scientific, and technical services	1.70		2.29		1.15	
Management of companies and enterprises	0.33		1.03		0.40	
Administrative and waste management services	0.93		1.18		1.16	
Educational services	1.10		1.12		0.79	
Health care and social assistance	0.85		0.99		0.79	
Arts, entertainment, and recreation	0.96		1.16		0.94	
Accommodation and food services	0.94		0.75		0.90	
Other services, except public administration	0.93		1.16		1.03	
Government and government enterprises	0.97		1.01		1.63	
Federal, civilian	1.79		4.25		3.70	
Military	1.15		0.82		1.49	
State and local	0.82		0.53		1.32	
State government	0.17		0.06		1.68	
Local government	1.06		0.70		1.19	

Income and Equity

Trends in poverty rate for DC Suburbs, 1990, 2000, 2010

Source: U.S. Census Bureau

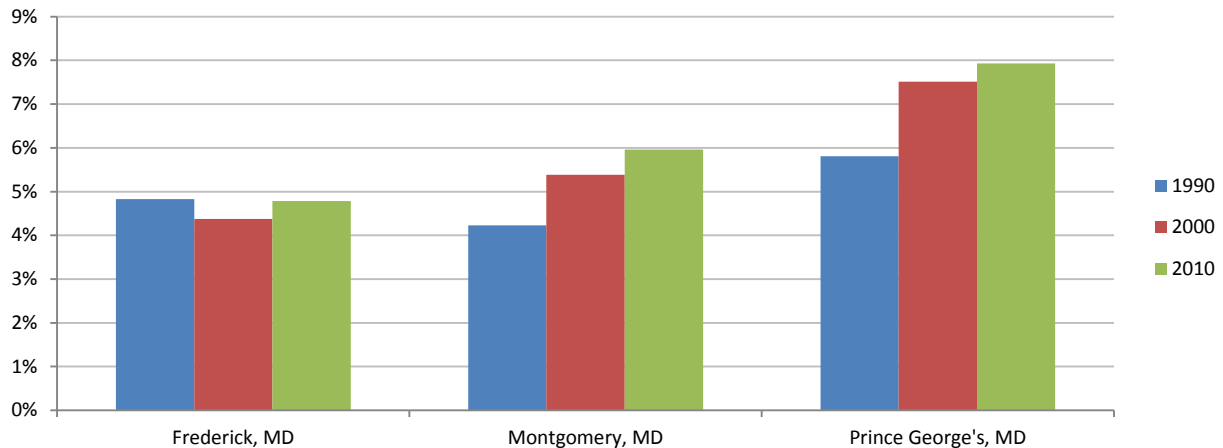

Self-sufficiency standard by family size for DC Suburbs, 2012

Source: Self-sufficiency Standard (<http://www.selfsufficiencystandard.org/standard.html>)

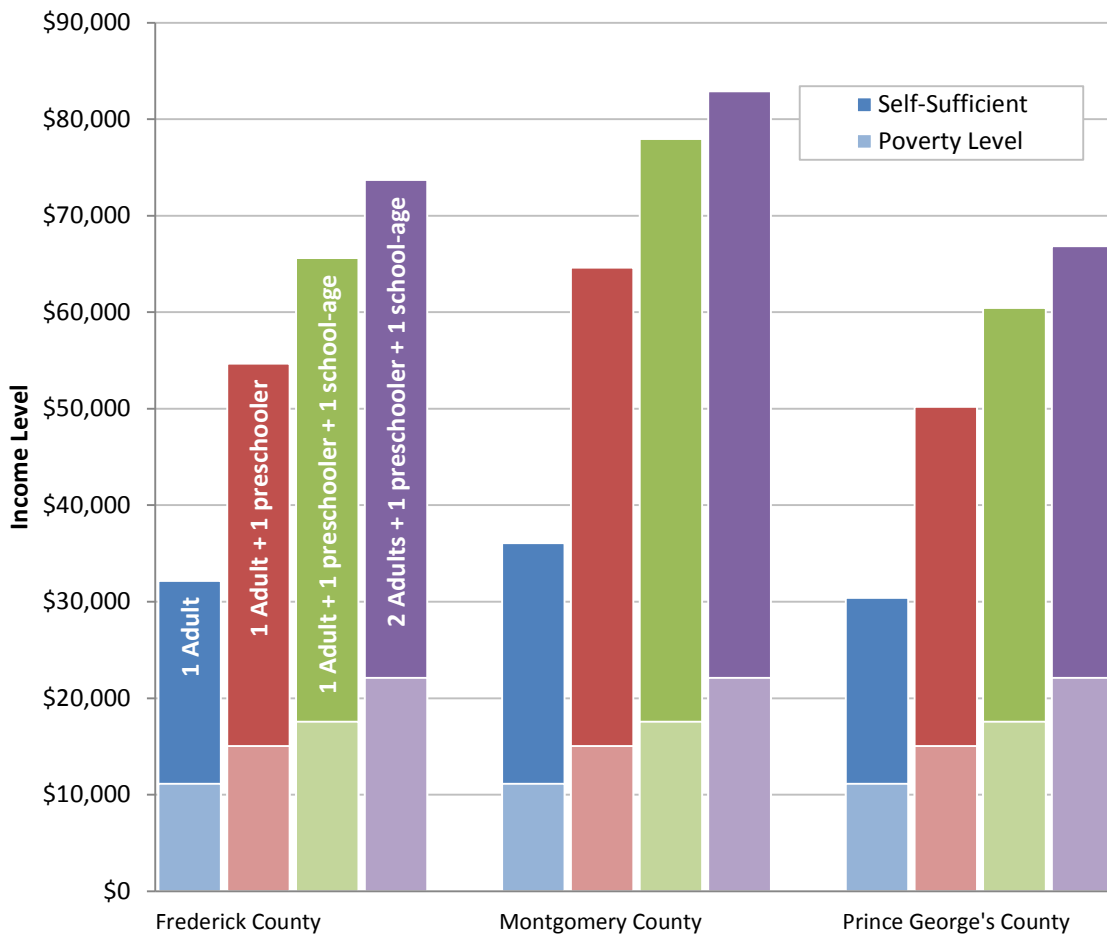

Note: The self-sufficiency standard identifies the income required to meet basic needs.

Gini coefficients for counties within DC Suburbs, 2006-10

Source: U.S. Census Bureau

DC Suburbs	2006	2007	2008	2009	2010
Frederick	0.37	0.37	0.39	0.38	0.38
Montgomery	0.44	0.45	0.45	0.47	0.46
Prince George's	0.38	0.39	0.37	0.38	0.39
State of Maryland	0.44	0.44	0.44	0.45	0.44

Source: 2006-2010 1-Year American Community Survey, U.S. Census Bureau.

Local Level Analysis: Southern Maryland

Population and Labor Force

Population by county, 1970-2010

Source: U.S. Census Bureau

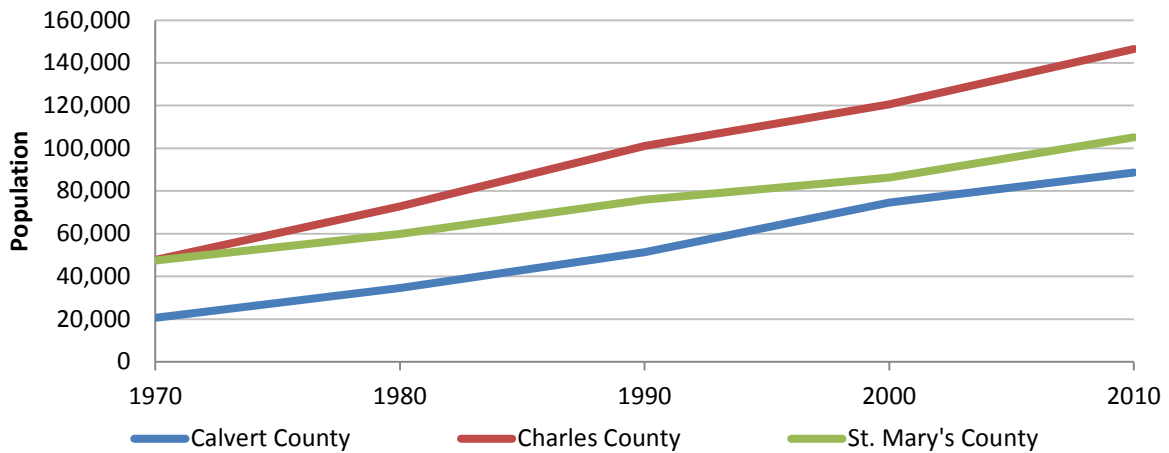

Population density by county, 1970-2010

Source: U.S. Census Bureau

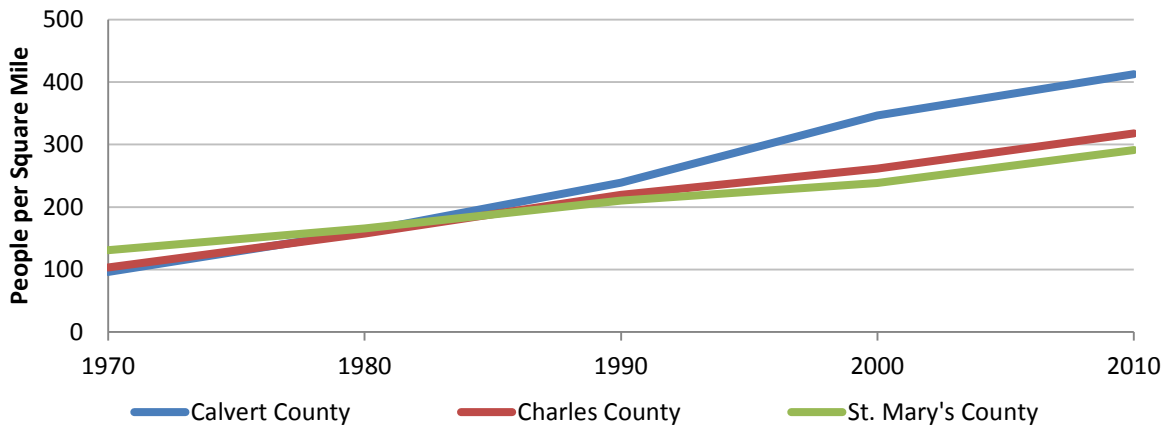

Annualized population growth rate, 1970-2010, and by decade

Source: U.S. Census Bureau

Annualized Rate of Growth	1970-2010	1970s	1980s	1990s	2000s
Southern Maryland	2.73%	3.75%	3.17%	2.10%	1.93%
Calvert County	3.71%	5.29%	4.02%	3.80%	1.76%
Charles County	2.85%	4.32%	3.35%	1.77%	1.97%
St. Mary's County	2.01%	2.37%	2.41%	1.27%	2.01%

County share of region's population, 1970-2010

Source: U.S. Census Bureau

Share of Southern MD Total	1970	1980	1990	2000	2010
Calvert County	17.9%	20.7%	22.5%	26.5%	26.1%
Charles County	41.2%	43.5%	44.3%	42.9%	43.0%
St. Mary's County	40.9%	35.8%	33.2%	30.6%	30.9%

County population pyramids, 2010

Source: U.S. Census Bureau

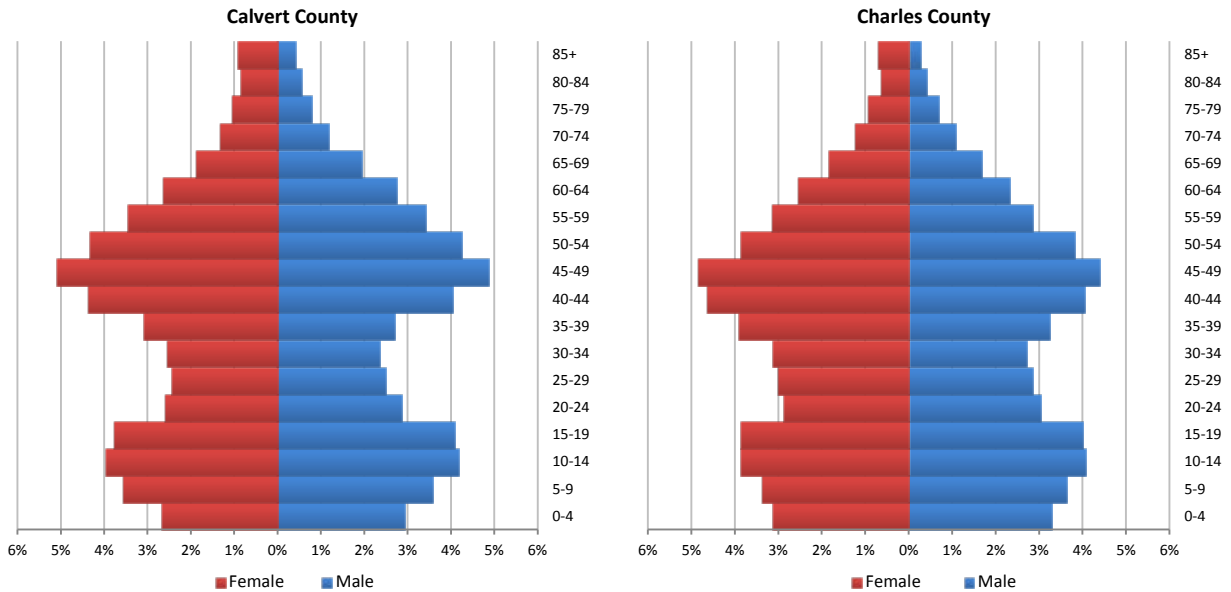

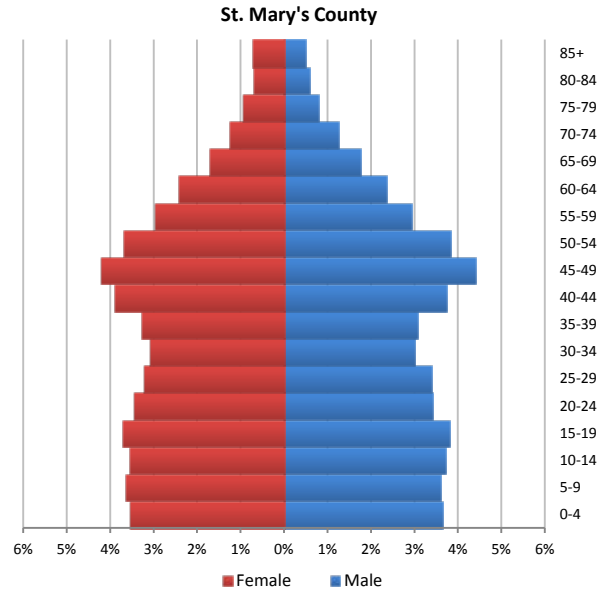

Labor force vs. jobs, by county, 1970-2010

Source: U.S. Census Bureau; U.S. Bureau of Labor Statistics.

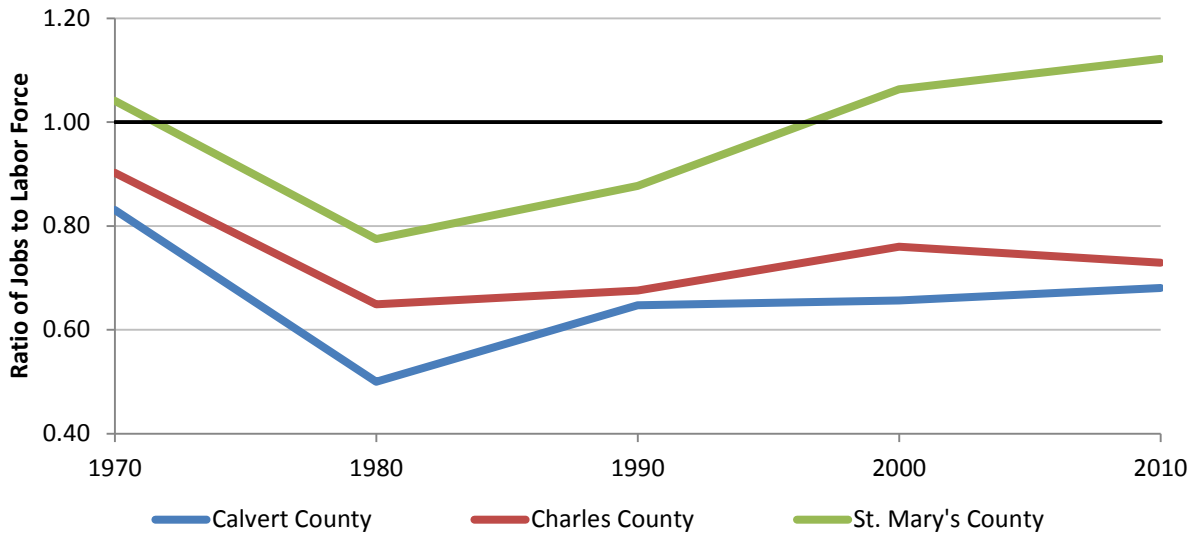

Labor force participation rate, by county, 1970-2010

Source: U.S. Census Bureau

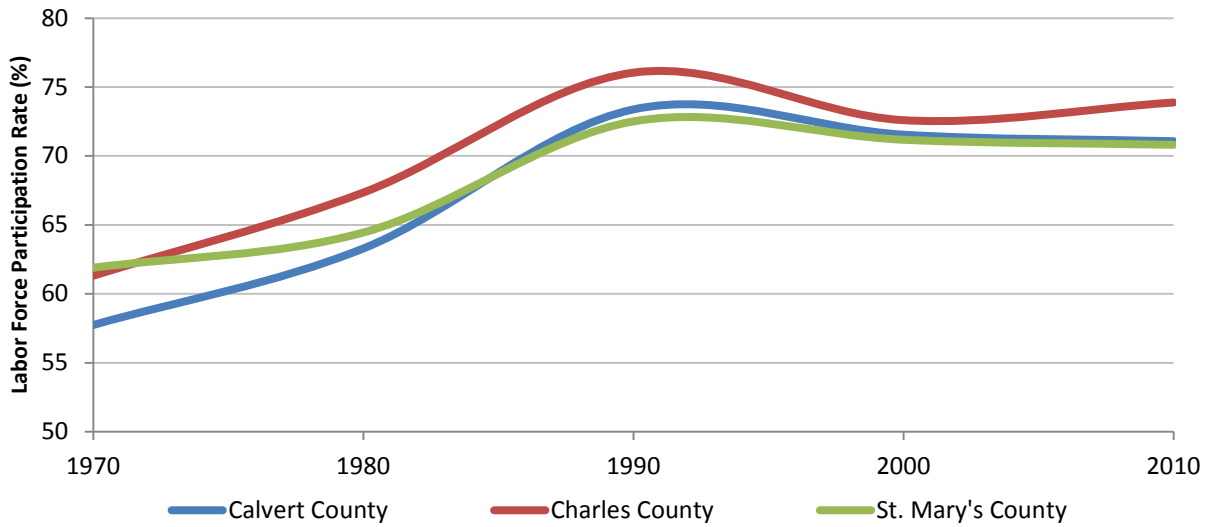

Changing Demographics

Percent change in population, by county and race/ethnicity, 2000-10

Source: U.S. Census Bureau

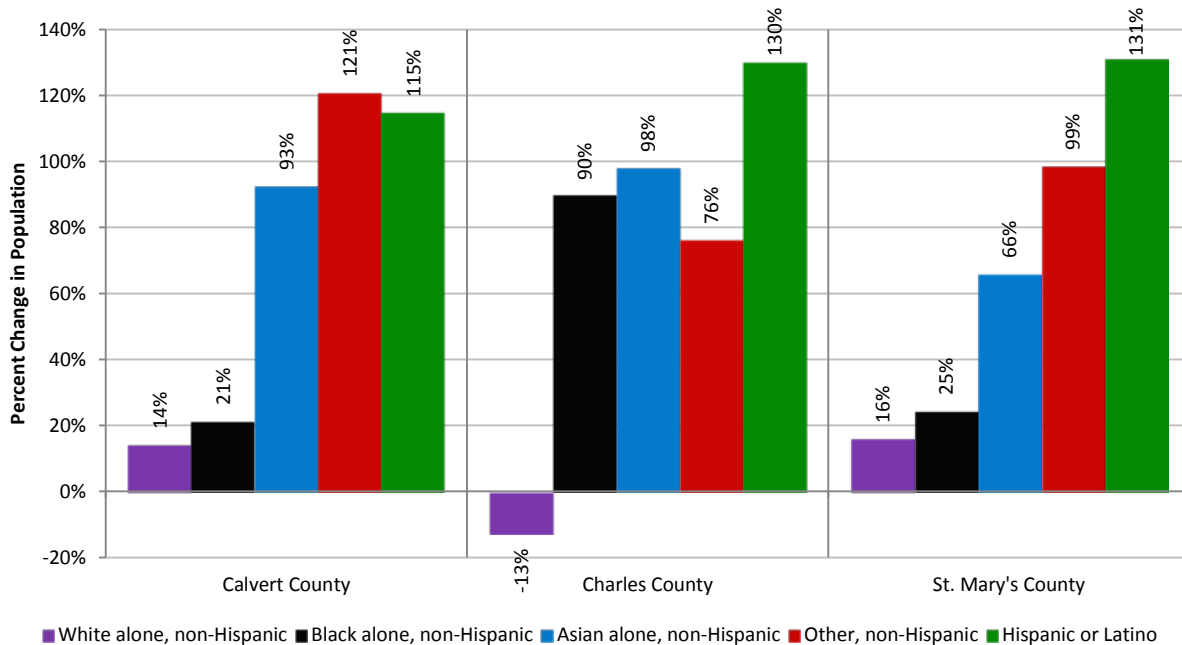

Change in population, by county and race/ethnicity, 2000-10

Source: U.S. Census Bureau

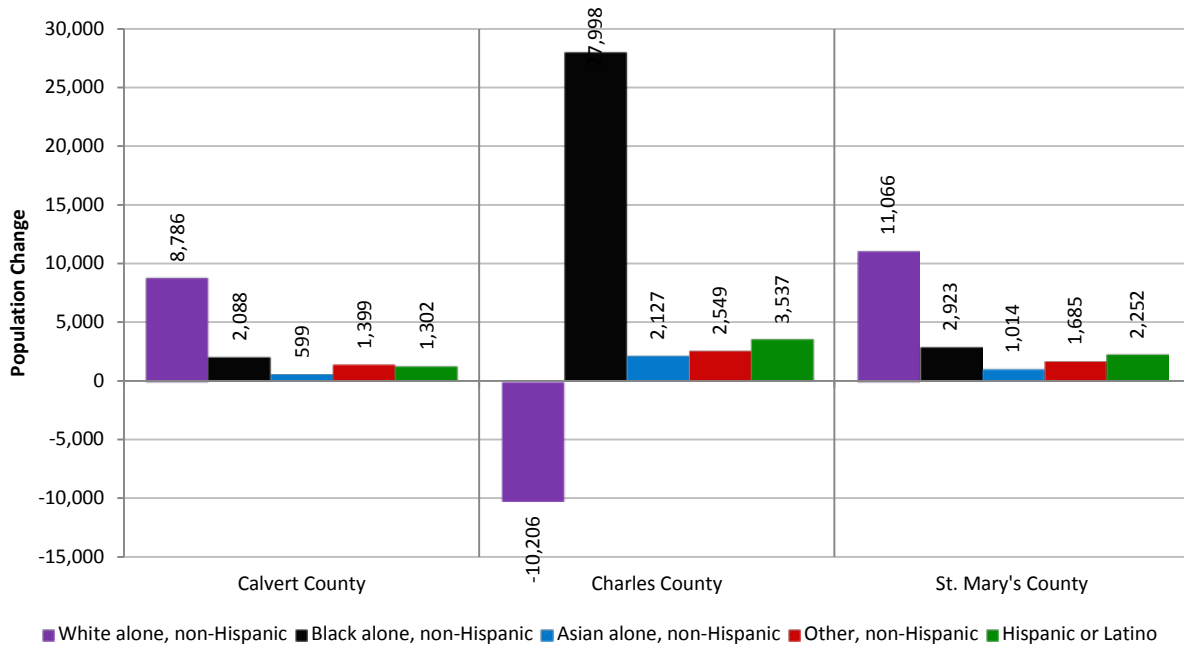

Population by race and Hispanic origin, 2010

Source: U.S. Census Bureau

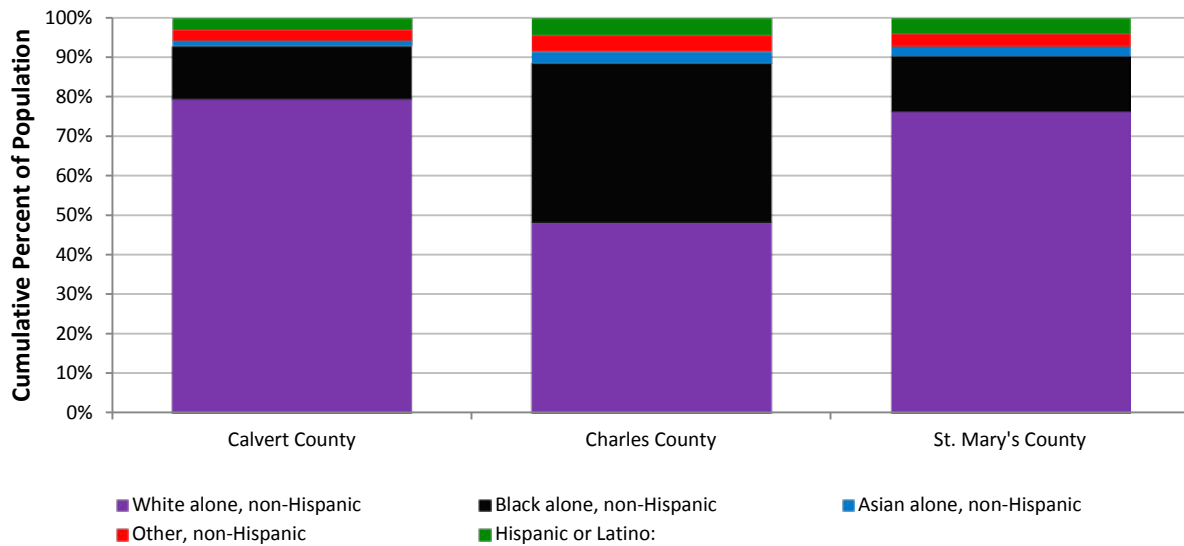

Educational Attainment

Percent with high school diploma or higher, 1990-2010

Source: U.S. Census Bureau

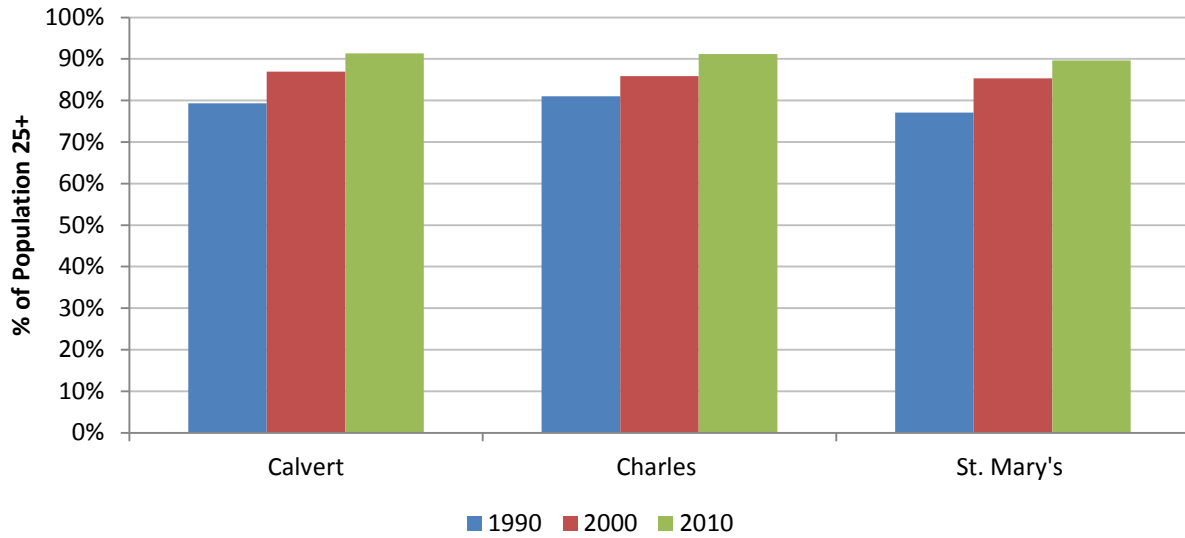

Percent with bachelor's degree or higher, 1990-2010

Source: U.S. Census Bureau

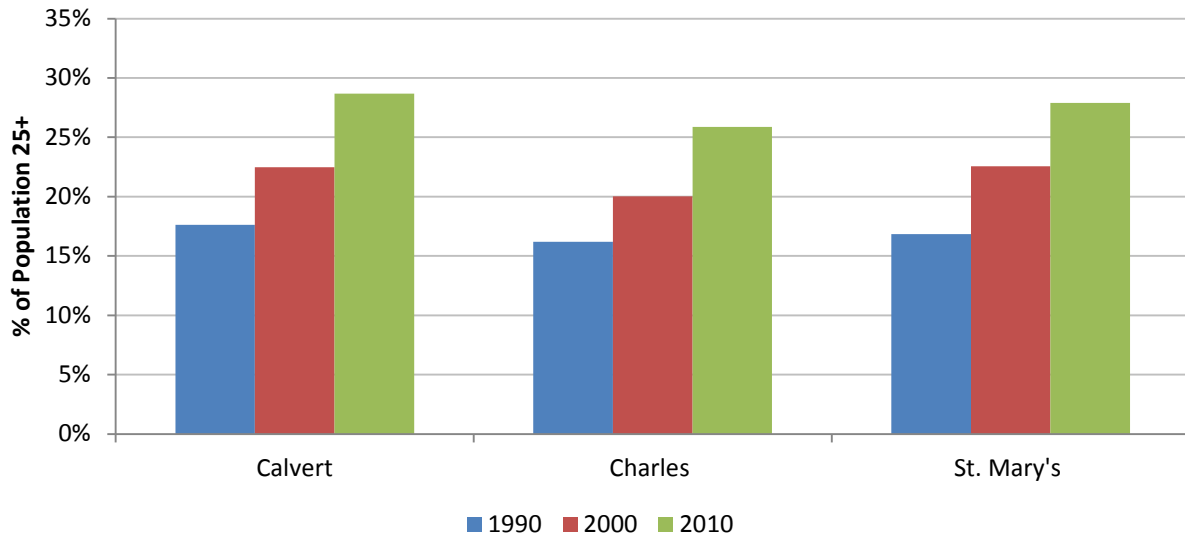

Percent with high school diploma or higher, by race, 2006-10

Source: U.S. Census Bureau

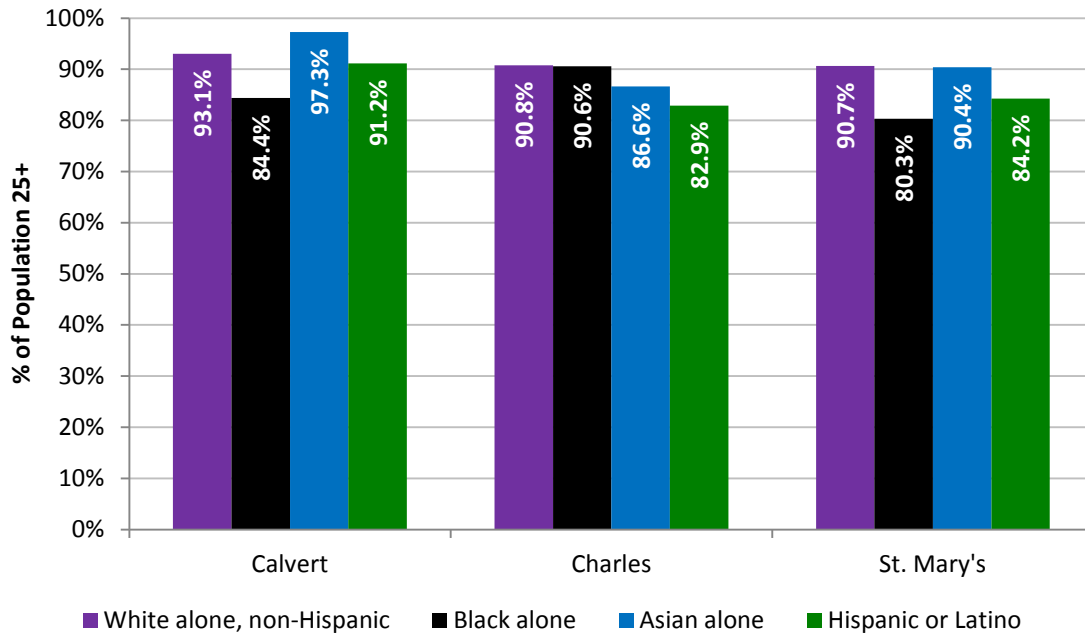

Percent with bachelor's degree or higher, by race, 2006-10

Source: U.S. Census Bureau

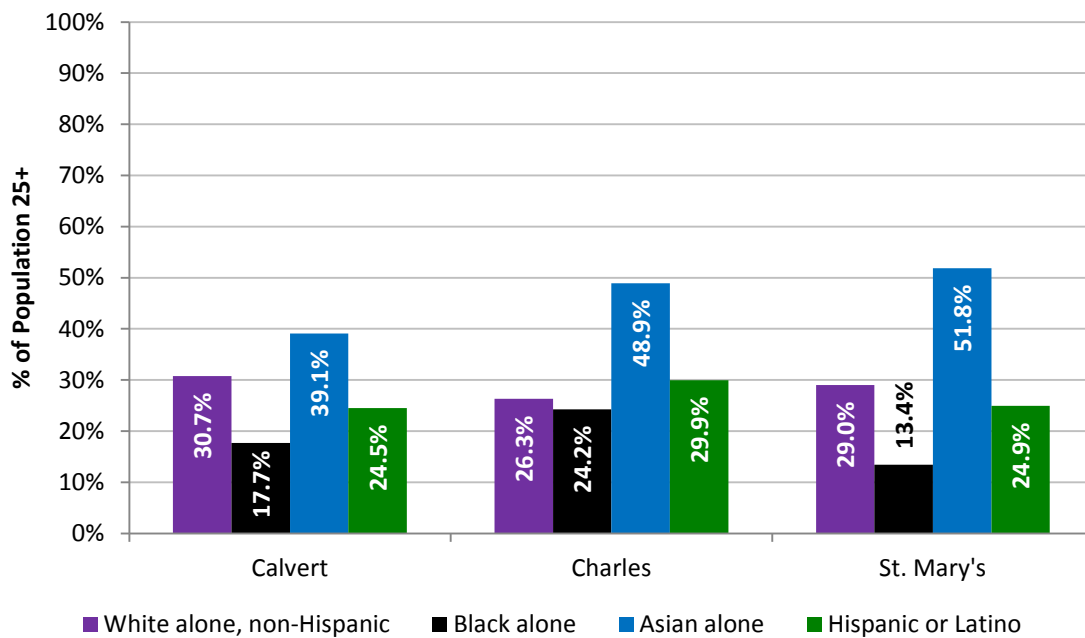

Employment

Share of Southern Maryland's total jobs, 1969-2009

Source: U.S. Bureau of Labor Statistics

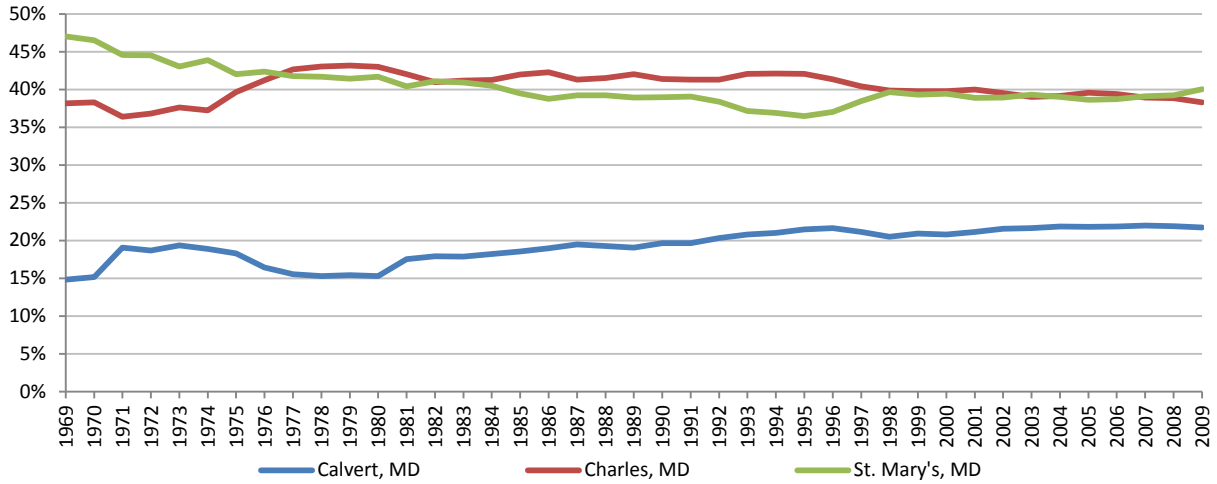

Employment growth rate for Southern Maryland, 1969-2010

Source: U.S. Bureau of Economic Analysis

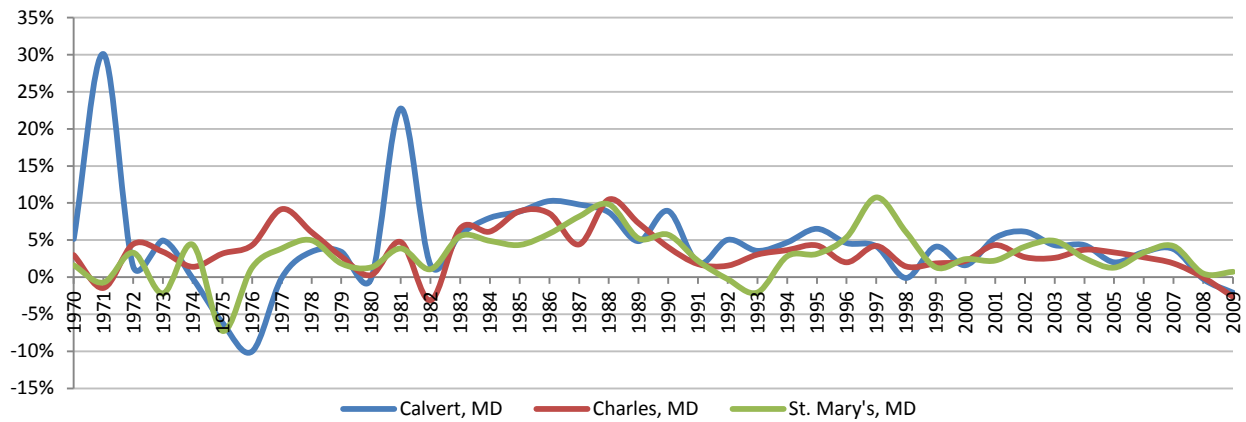

Proprietor share of total employment for Southern Maryland, 1969-2010

Source: U.S. Bureau of Economic Analysis

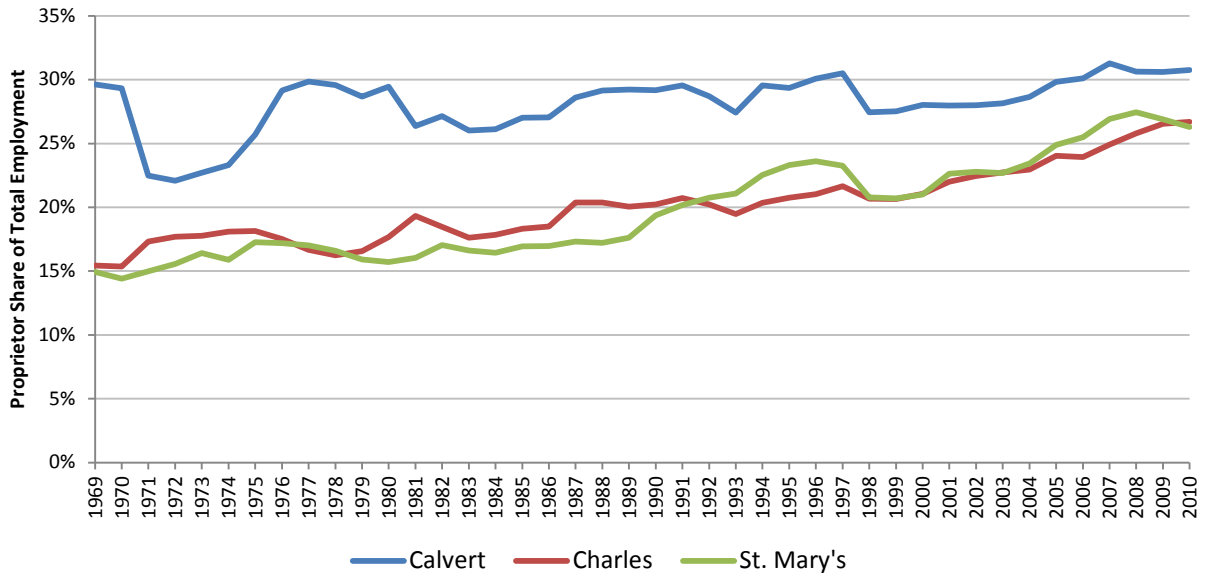

Unemployment Rate

Unemployment rate by County, Southern Maryland, annually, 1990-2011

Source: U.S. Bureau of Labor Statistics

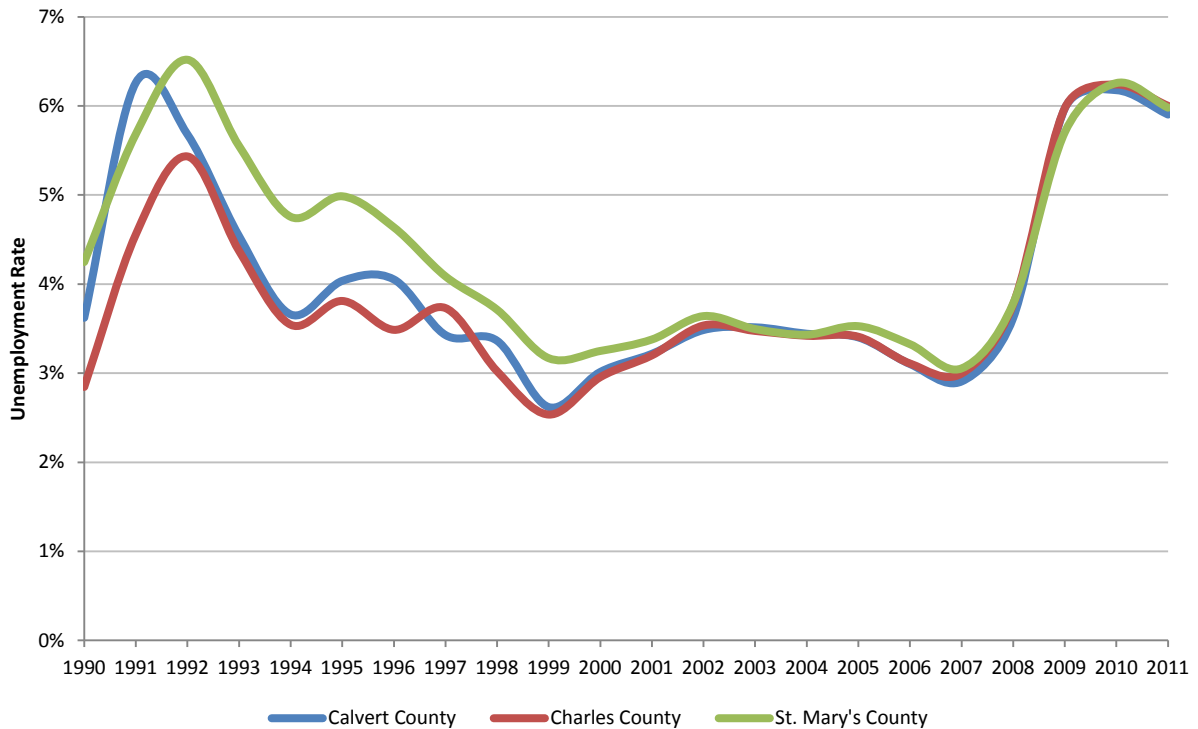

Employment by Industry

Employment and share by Industry, Southern Maryland, 2010

Source: U.S. Bureau of Economic Analysis

Description	Southern Maryland	Calvert	Charles	St. Mary's
Total employment	156,230	33,019	60,006	63,205
Forestry & fishing	0.12%	N/A	0.31%	N/A
Mining	0.05%	0.17%	0.04%	N/A
Utilities	0.00%	N/A	N/A	N/A
Construction	7.04%	9.44%	7.98%	4.90%
Manufacturing	1.64%	2.34%	1.67%	1.24%
Wholesale trade	0.38%	1.80%	N/A	N/A
Retail trade	12.92%	11.43%	17.38%	9.47%
Transportation & warehousing	2.63%	N/A	2.74%	3.90%
Information	0.88%	0.77%	1.01%	0.81%
Finance & insurance	2.78%	2.72%	3.42%	2.21%
Real estate	5.63%	6.55%	5.45%	5.33%
Professional	10.75%	6.64%	6.04%	17.37%
Management	0.35%	0.26%	0.44%	0.32%
Administrative	5.00%	5.72%	5.12%	4.52%
Educational services	1.44%	1.01%	1.16%	1.92%
Health care	9.74%	12.90%	9.64%	8.20%
Arts & entertainment	2.03%	2.57%	1.94%	1.83%
Accommodation and food services	7.45%	8.68%	8.75%	5.57%
Other services	5.98%	7.13%	6.54%	4.84%
Government	19.63%	13.73%	17.30%	24.93%
Federal, civilian	6.98%	0.51%	3.93%	13.26%
Military	2.55%	0.91%	1.66%	4.25%
State and local	10.10%	12.31%	11.71%	7.43%
State government	0.93%	0.77%	0.67%	1.26%
Local government	9.17%	11.54%	11.04%	6.16%
Total percent	100%	100%	100%	100%

Note: the total share doesn't add up to 100% due to the "D" category in the BEA data.

Industry location quotients (2010) and trends (2001-2010) for Southern Maryland

Source: U.S. Bureau of Economic Analysis

	Calvert		Charles		St. Mary's	
	2010	Trend	2010	Trend	2010	Trend
Forestry, fishing, and related activities	0.00		0.64		0.00	
Mining	0.25		0.06		0.00	
Utilities	0.00		0.00		0.00	
Construction	1.84		1.56		0.96	
Manufacturing	0.33		0.24		0.18	
Wholesale trade	0.52		0.00		0.00	
Retail trade	1.12		1.70		0.93	
Transportation and warehousing	0.00		0.87		1.23	
Information	0.42		0.54		0.44	
Finance and insurance	0.49		0.62		0.40	
Real estate and rental and leasing	1.53		1.27		1.24	
Professional, scientific, and technical services	0.98		0.89		2.57	
Management of companies and enterprises	0.22		0.37		0.28	
Administrative and waste management services	0.95		0.85		0.75	
Educational services	0.43		0.50		0.82	
Health care and social assistance	1.18		0.88		0.75	
Arts, entertainment, and recreation	1.18		0.89		0.84	
Accommodation and food services	1.25		1.26		0.80	
Other services, except public administration	1.26		1.15		0.85	
Government and government enterprises	0.97		1.22		1.76	
Federal, civilian	0.29		2.25		7.59	
Military	0.75		1.38		3.51	
State and local	1.09		1.04		0.66	
State government	0.25		0.22		0.41	
Local government	1.41		1.35		0.75	

Income and Equity

Trends in poverty rate for Southern Maryland, 1990, 2000, 2010

Source: U.S. Census Bureau

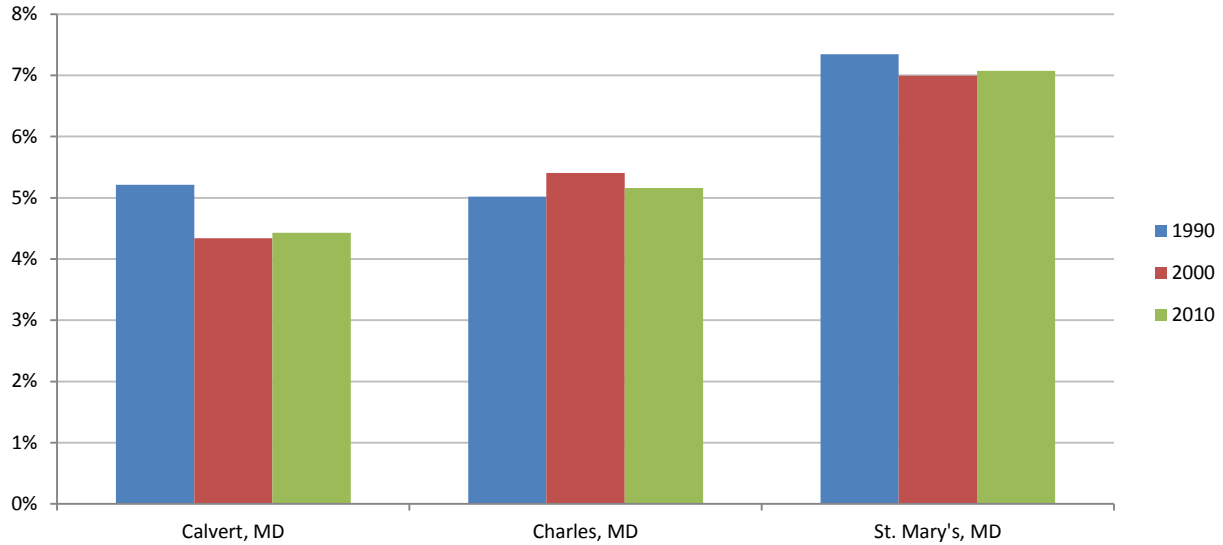

Self-sufficiency standard by family size for Southern Maryland, 2012

Source: Self-sufficiency Standard (<http://www.selfsufficiencystandard.org/standard.html>)

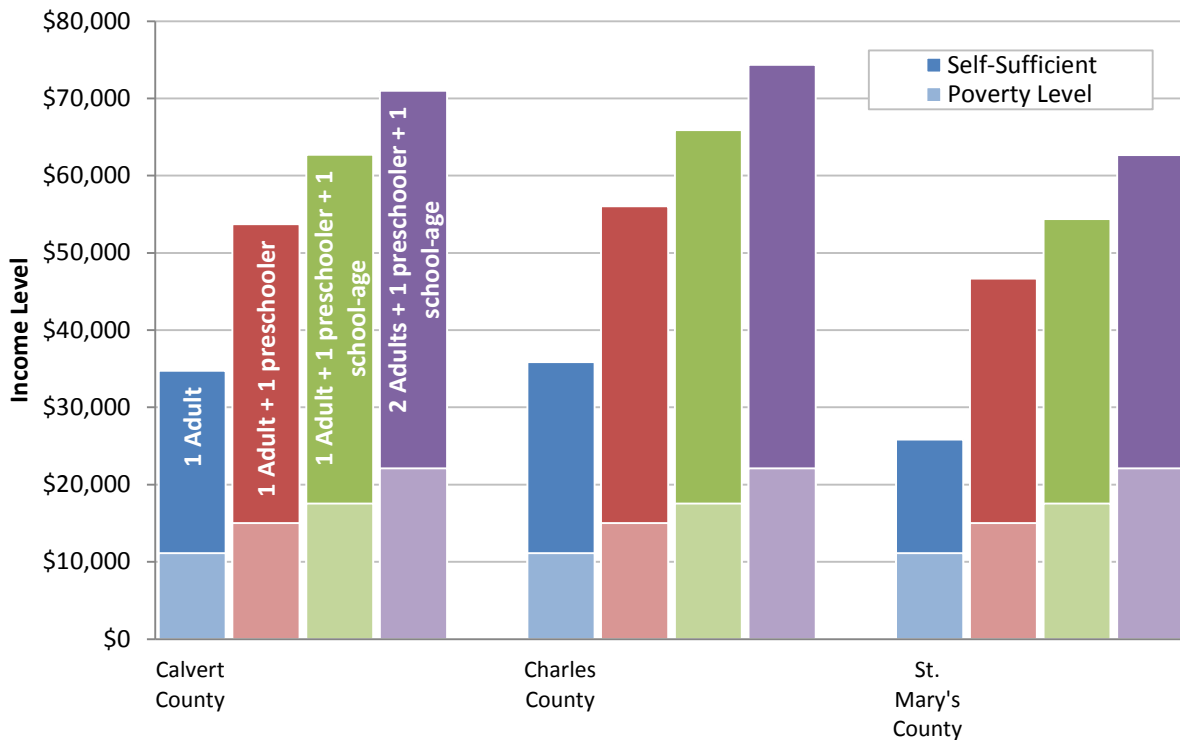

Note: The self-sufficiency standard identifies the income required to meet basic needs.

Gini coefficients for counties within Southern Maryland, 2006-10

Source: U.S. Census Bureau

Southern MD	2006	2007	2008	2009	2010
Calvert	0.38	0.38	0.39	0.36	0.37
Charles	0.39	0.35	0.35	0.35	0.37
St. Mary's	0.40	0.39	0.37	0.41	0.37
State of Maryland	0.44	0.44	0.44	0.45	0.44

Source: 2006-2010 1-Year American Community Survey, U.S. Census Bureau.

Local Level Analysis: Western Maryland

Population and Labor Force

Population by county, 1970-2010

Source: U.S. Census Bureau

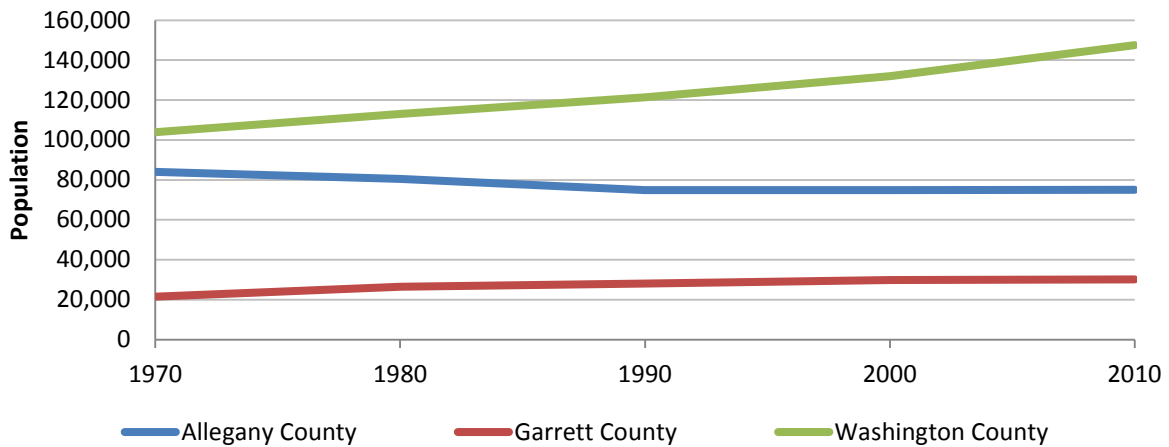

Population density by county, 1970-2010

Source: U.S. Census Bureau

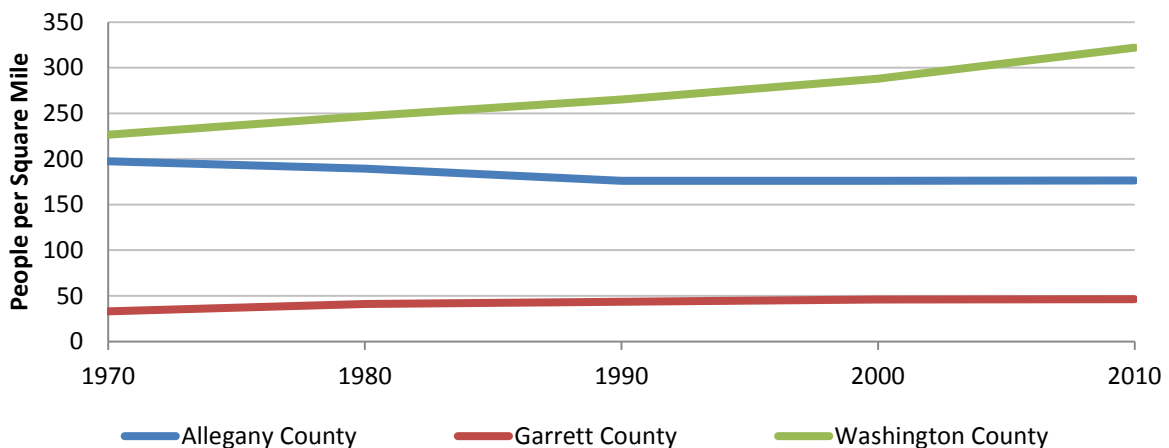

Annualized population growth rate, 1970-2010, and by decade

Source: U.S. Census Bureau

Annualized Rate of Growth	1970-2010	1970s	1980s	1990s	2000s
Western Maryland	0.47%	0.50%	0.20%	0.53%	0.65%
Allegany County	-0.28%	-0.42%	-0.72%	0.00%	0.02%
Garrett County	0.85%	2.12%	0.61%	0.59%	0.08%
Washington County	0.88%	0.86%	0.71%	0.84%	1.12%

County share of region's population, 1970-2010

Source: U.S. Census Bureau

Share of Western MD Total	1970	1980	1990	2000	2010
Allegany County	40.1%	36.6%	33.4%	31.7%	29.7%
Garrett County	10.3%	12.0%	12.5%	12.6%	11.9%
Washington County	49.6%	51.4%	54.1%	55.7%	58.4%

County population pyramids, 2010

Source: U.S. Census Bureau

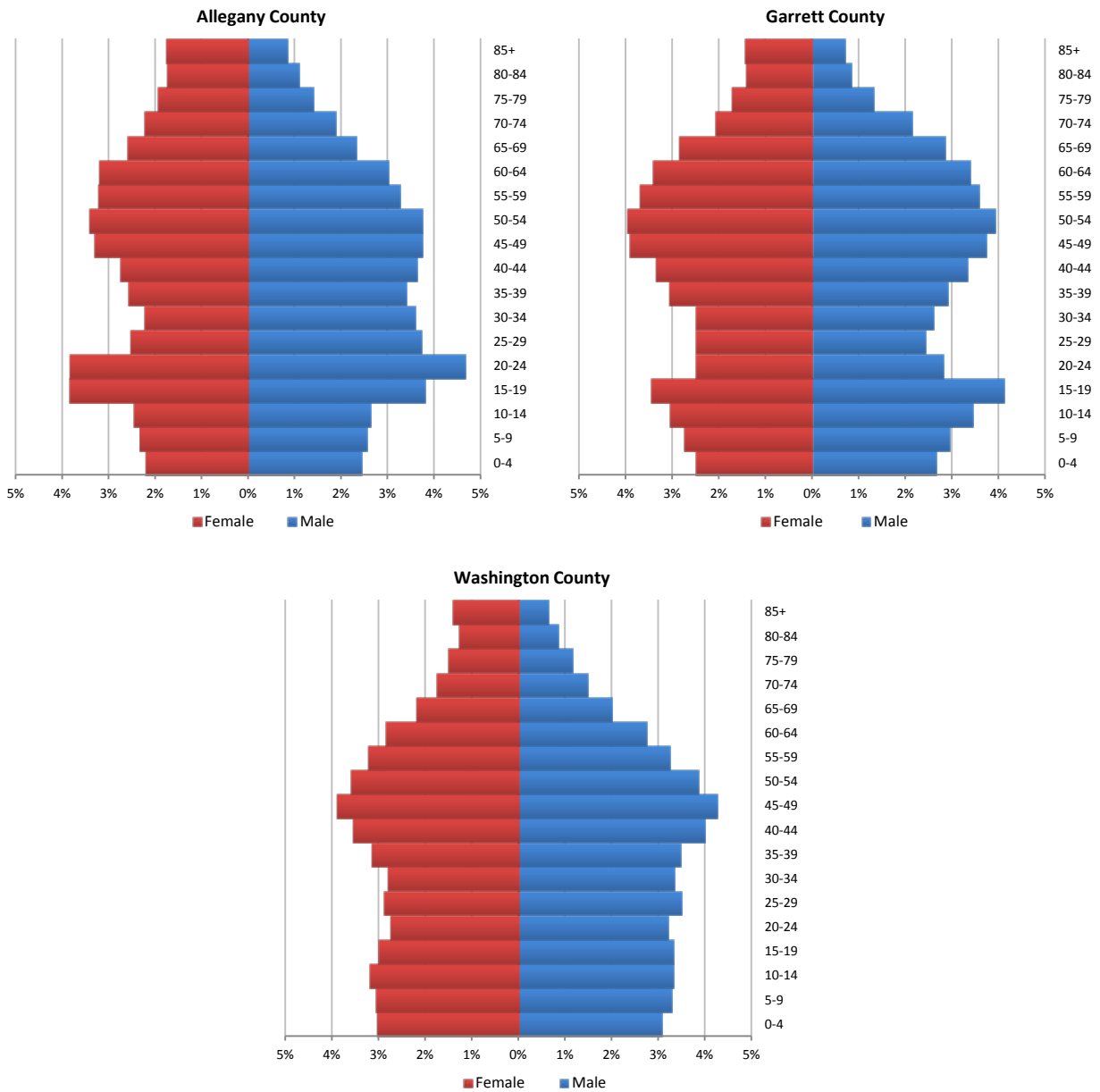

Labor force vs. jobs, by county, 1970-2010

Source: U.S. Census Bureau; U.S. Bureau of Labor Statistics.

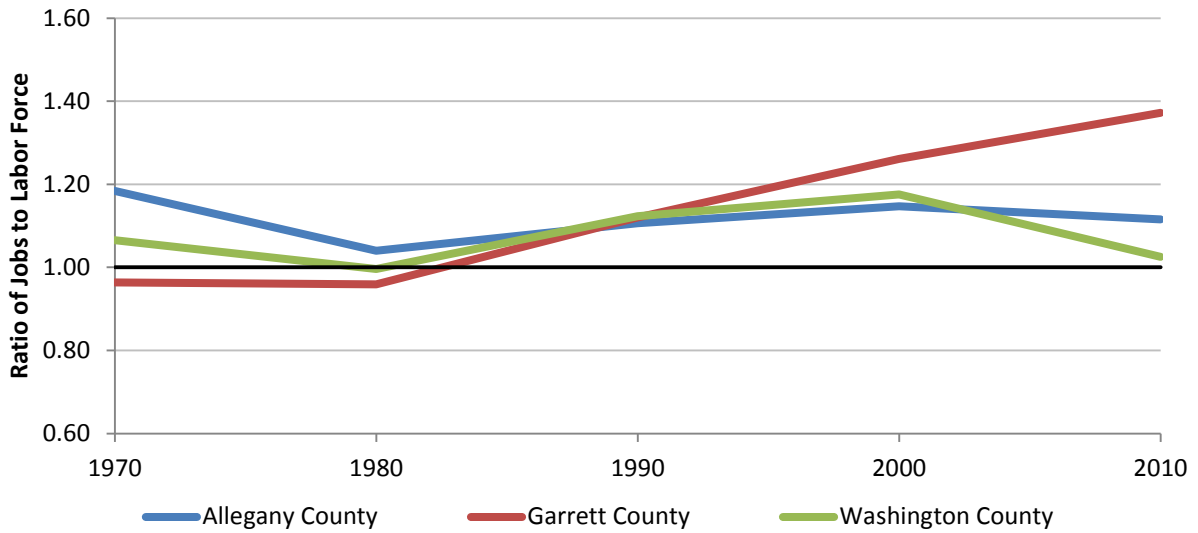

Labor force participation rate, by county, 1970-2010

Source: U.S. Census Bureau

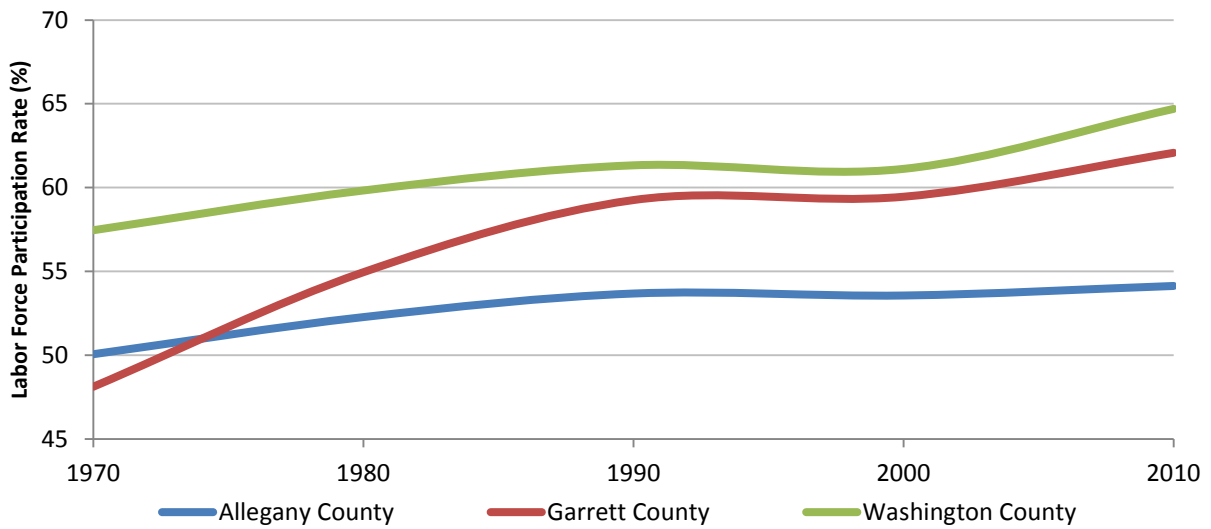

Changing Demographics

Percent change in population, by county and race/ethnicity, 2000-10

Source: U.S. Census Bureau

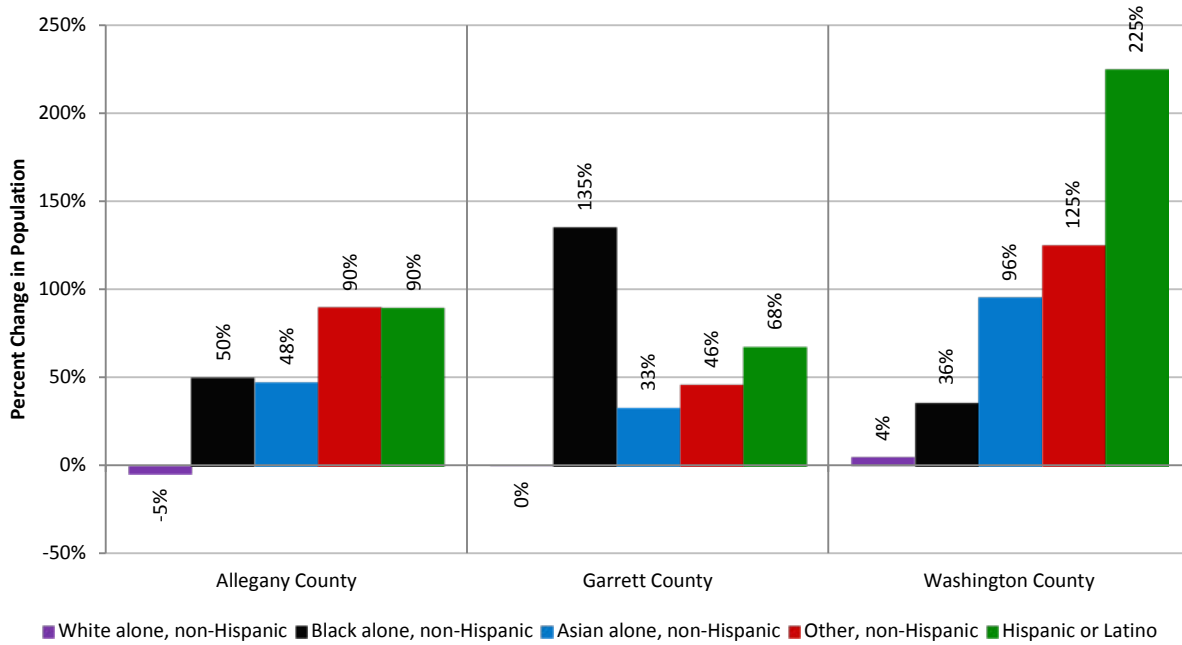

Change in population, by county and race/ethnicity, 2000-10

Source: U.S. Census Bureau

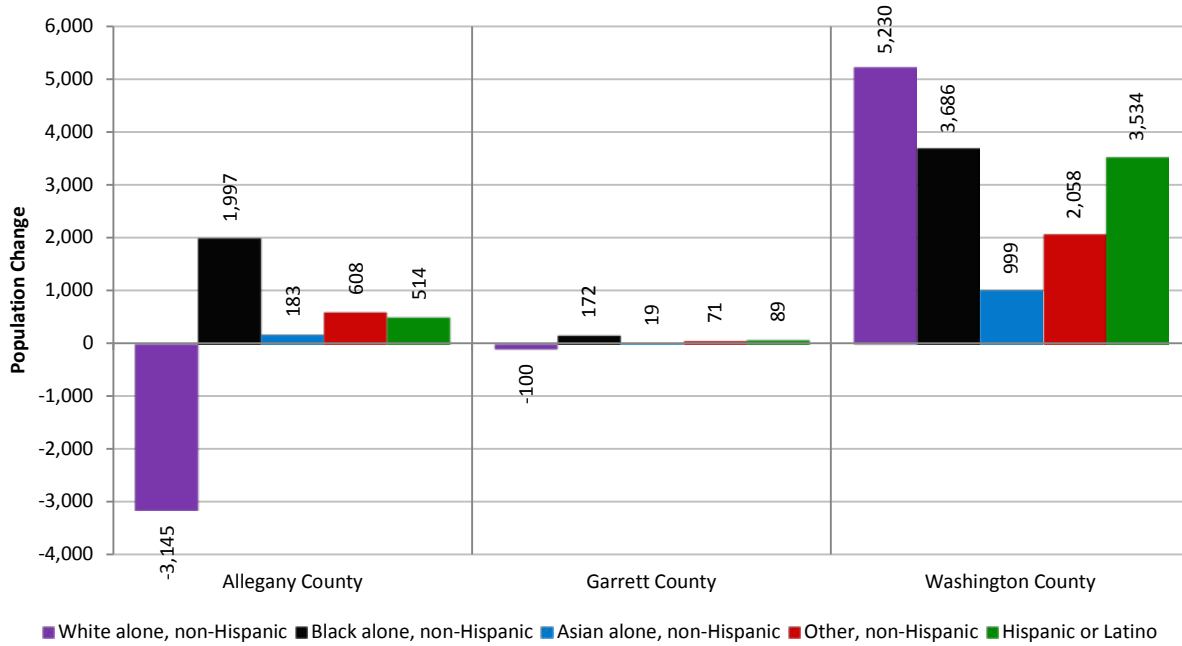

Population by race and Hispanic origin, 2010

Source: U.S. Census Bureau

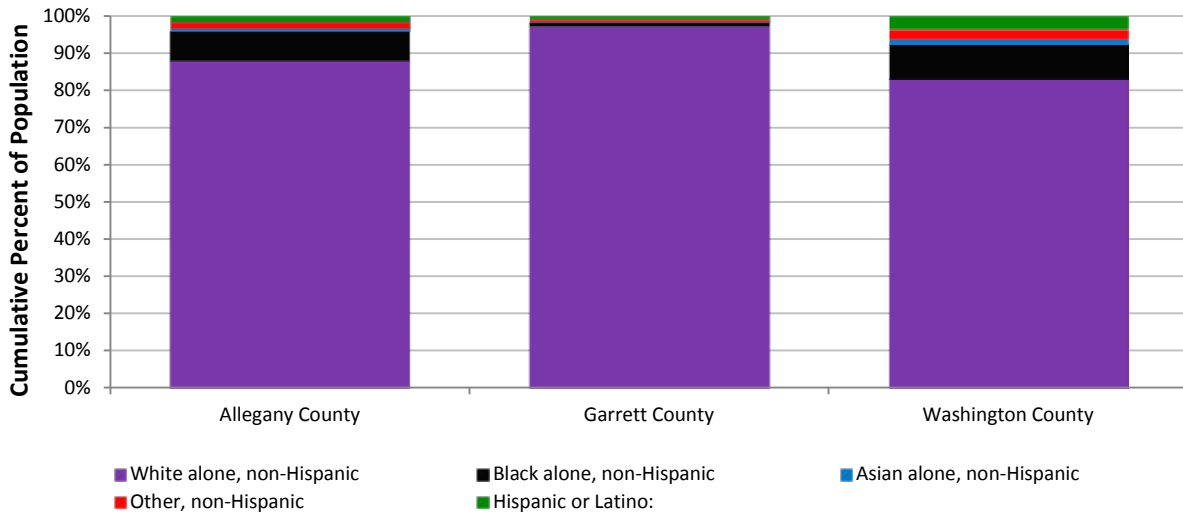

Educational Attainment

Percent with high school diploma or higher, 1990-2010

Source: U.S. Census Bureau.

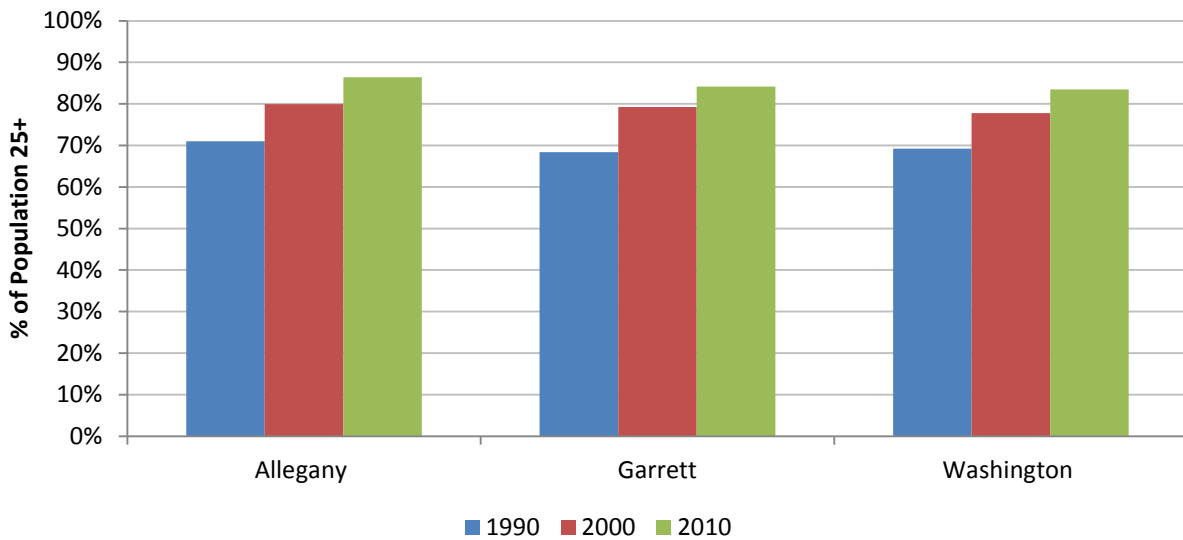

Percent with bachelor's degree or higher, 1990-2010

Source: U.S. Census Bureau

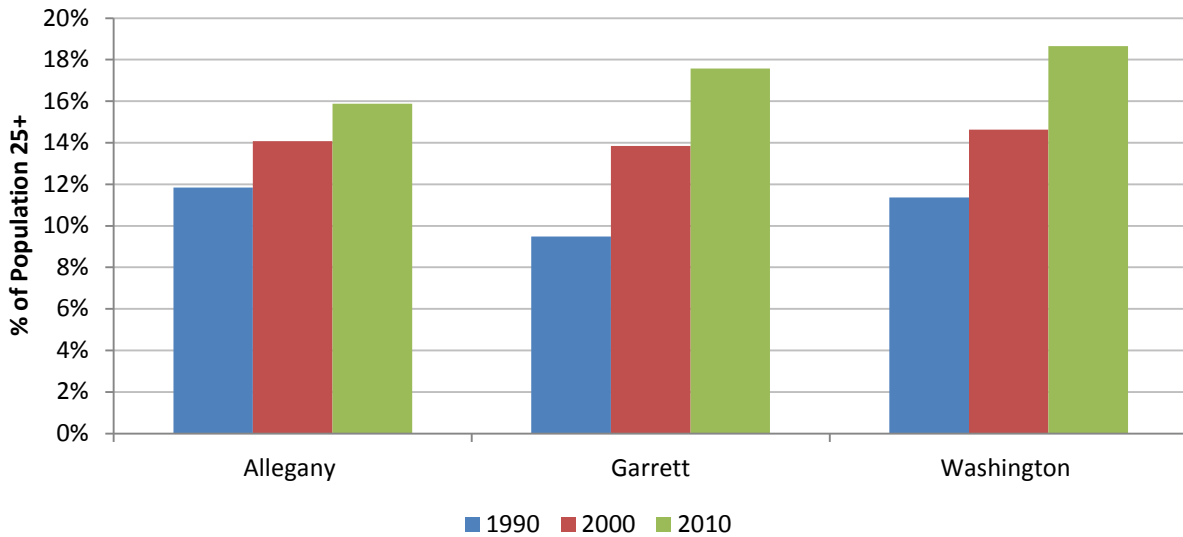

Percent with high school diploma or higher, by race, 2006-10

Source: U.S. Census Bureau

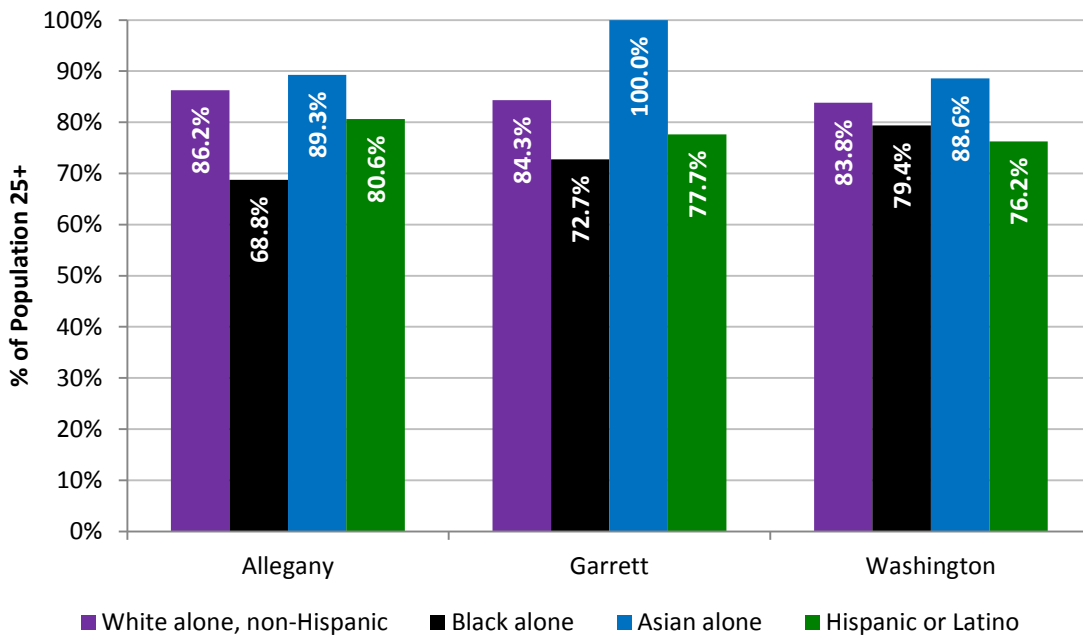

Percent with bachelor's degree or higher, by race, 2006-10

Source: U.S. Census Bureau.

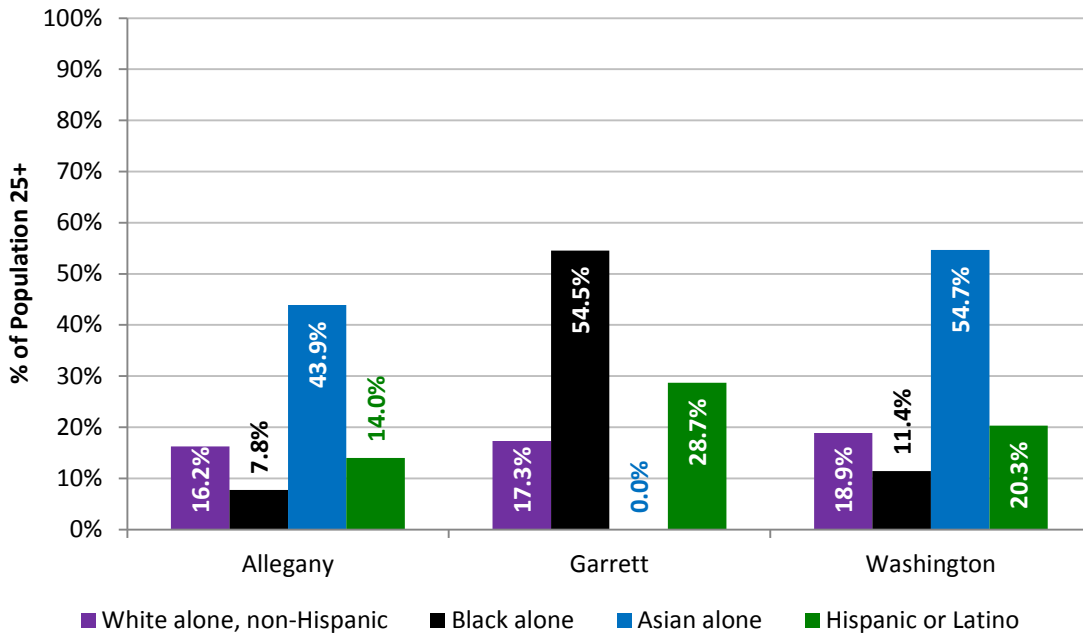

Employment

Share of Western Maryland's total jobs, 1969-2009

Source: U.S. Bureau of Economic Analysis

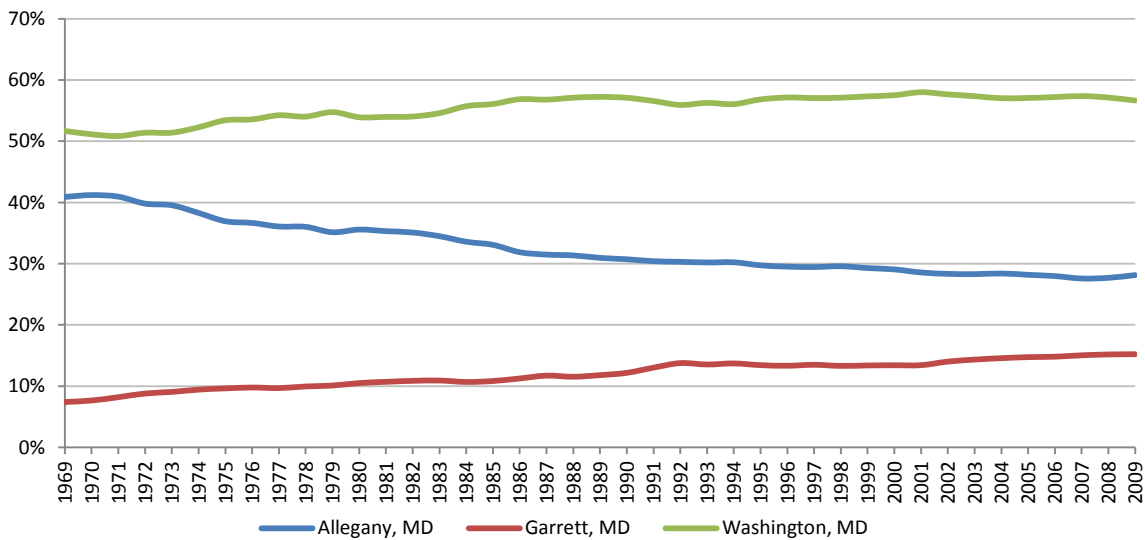

Employment growth rate for Western Maryland, 1969-2010

Source: U.S. Bureau of Economic Analysis

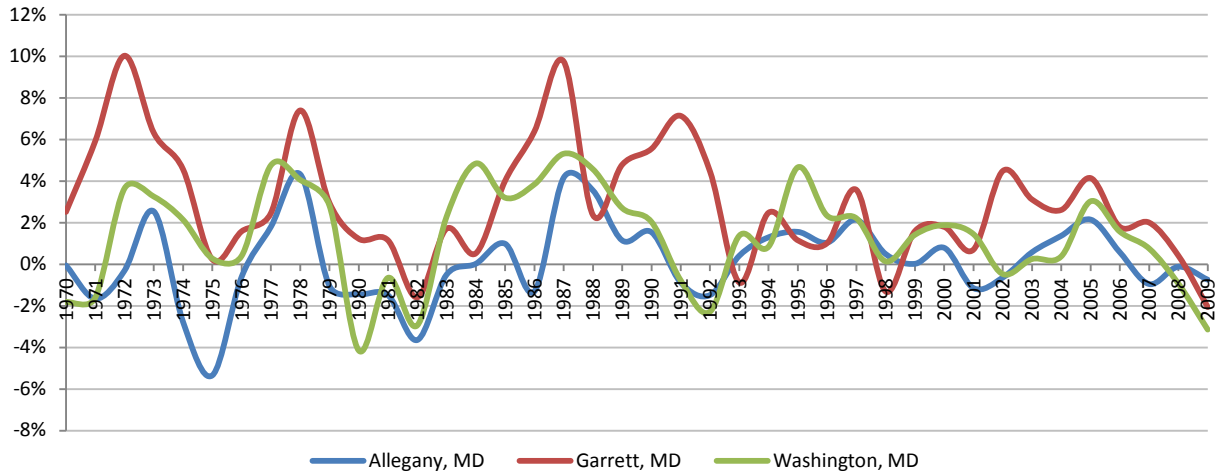

Proprietor share of total employment for Western Maryland, 1969-2010

Source: U.S. Bureau of Economic Analysis

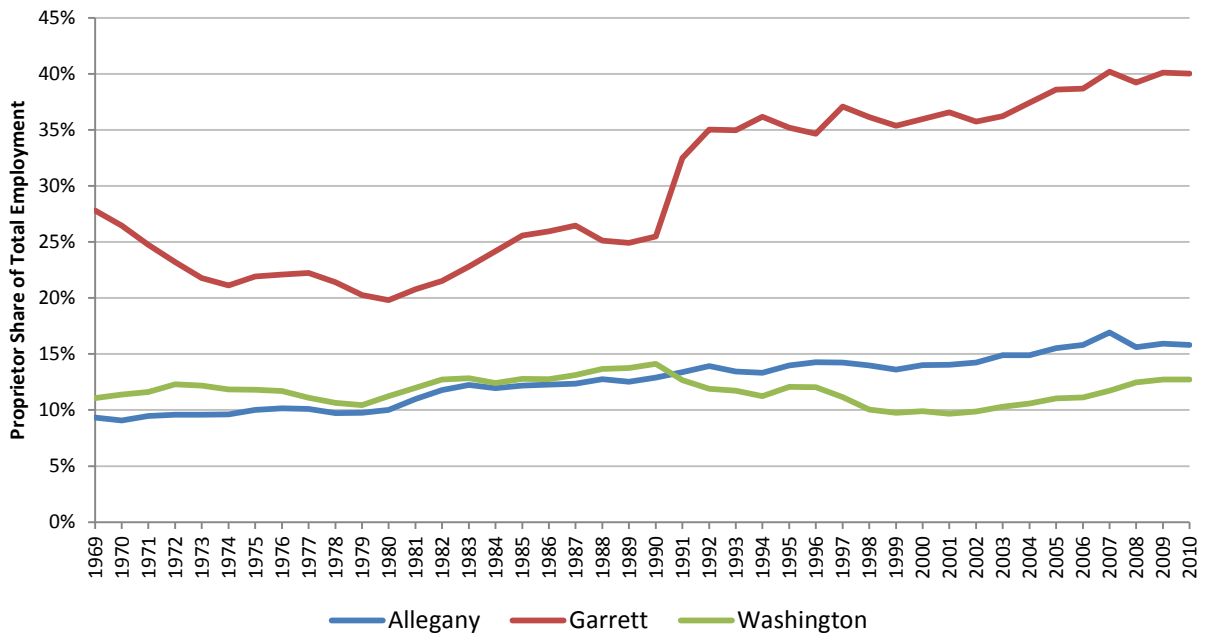

Unemployment Rate

Unemployment rate by County, Western Maryland, annually, 1990-2011

Source: U.S. Bureau of Labor Statistics

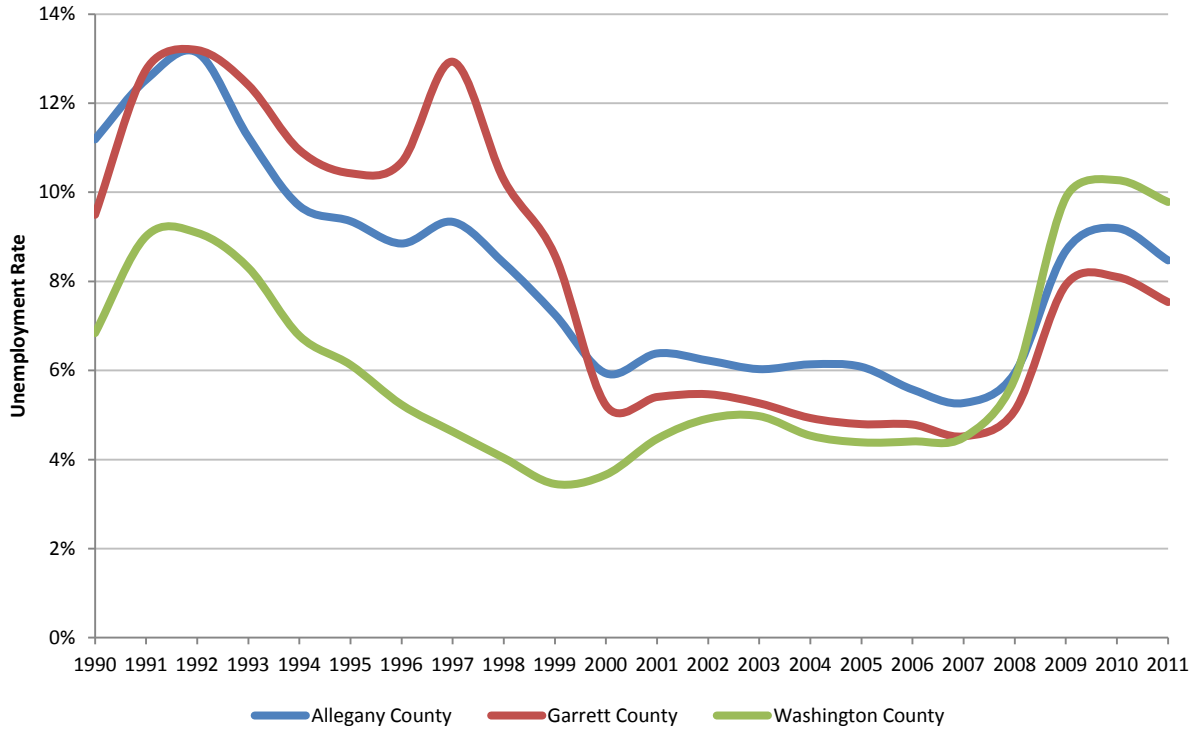

Employment by Industry

Employment and share by Industry, Western Maryland, 2010

Source: U.S. Bureau of Economic Analysis

Description	Western Maryland	Allegany	Garrett	Washington
Total employment	136,648	38,229	20,681	77,738
Forestry & fishing	0.29%	0.18%	1.08%	0.13%
Mining	0.47%	0.39%	1.91%	0.12%
Utilities	0.10%	0.34%	N/A	N/A
Construction	5.80%	4.86%	8.84%	5.46%
Manufacturing	6.77%	6.80%	N/A	8.57%
Wholesale trade	0.47%	1.69%	N/A	N/A
Retail trade	14.03%	12.15%	12.49%	15.37%
Transportation & warehousing	4.40%	4.04%	3.16%	4.90%
Information	1.32%	1.44%	1.00%	1.34%
Finance & insurance	6.05%	2.52%	4.70%	8.14%
Real estate	3.34%	2.51%	8.66%	2.34%
Professional	1.91%	N/A	N/A	3.36%
Management	0.24%	N/A	N/A	0.42%
Administrative	4.89%	5.20%	4.26%	4.91%
Educational services	0.98%	1.25%	N/A	1.10%
Health care	12.79%	18.50%	N/A	13.38%
Arts & entertainment	1.93%	1.48%	3.70%	1.69%
Accommodation and food services	7.35%	8.22%	6.73%	7.08%
Other services	5.32%	6.10%	5.81%	4.81%
Government	13.64%	18.36%	9.01%	12.56%
Federal, civilian	1.05%	1.52%	0.43%	0.99%
Military	0.56%	0.58%	0.43%	0.58%
State and local	12.04%	16.27%	8.16%	10.99%
State government	4.33%	8.01%	1.08%	3.39%
Local government	7.70%	8.26%	7.08%	7.60%
Total percent	100%	100%	100%	100%

Note: the total share doesn't add up to 100% due to the "D" category in the BEA data.

Industry location quotients (2010) and trends (2001-2010) for Western Maryland

Source: U.S. Bureau of Economic Analysis

	Allegany		Garrett		Washington	
	2010	Trend	2010	Trend	2010	Trend
Forestry, fishing, and related activities	0.36		2.25		0.26	
Mining	0.58		2.80		0.18	
Utilities	1.03		0.00		0.00	
Construction	0.95		1.72		1.06	
Manufacturing	0.97		0.00		1.22	
Wholesale trade	0.49		0.00		0.00	
Retail trade	1.19		1.22		1.50	
Transportation and warehousing	1.28		1.00		1.55	
Information	0.78		0.54		0.72	
Finance and insurance	0.45		0.85		1.47	
Real estate and rental and leasing	0.58		2.02		0.54	
Professional, scientific, and technical services	0.00		0.00		0.50	
Management of companies and enterprises	0.00		0.00		0.36	
Administrative and waste management services	0.86		0.71		0.81	
Educational services	0.53		0.00		0.47	
Health care and social assistance	1.69		0.00		1.22	
Arts, entertainment, and recreation	0.68		1.70		0.78	
Accommodation and food services	1.19		0.97		1.02	
Other services, except public administration	1.07		1.02		0.85	
Government and government enterprises	1.29		0.63		0.88	
Federal, civilian	0.87		0.24		0.57	
Military	0.48		0.35		0.48	
State and local	1.45		0.73		0.98	
State government	2.63		0.35		1.11	
Local government	1.01		0.86		0.93	

Income and Equity

Trends in poverty rate for Western Maryland, 1990, 2000, 2010

Source: U.S. Census Bureau

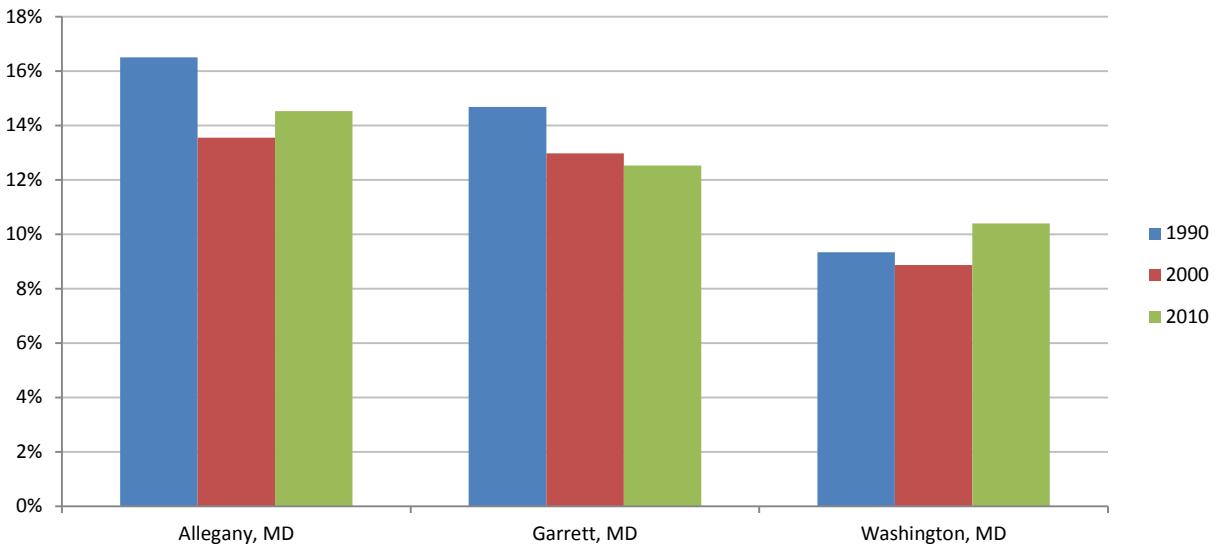

Self-sufficiency standard by family size for Western Maryland, 2012

Source: Self-sufficiency Standard (<http://www.selfsufficiencystandard.org/standard.html>)

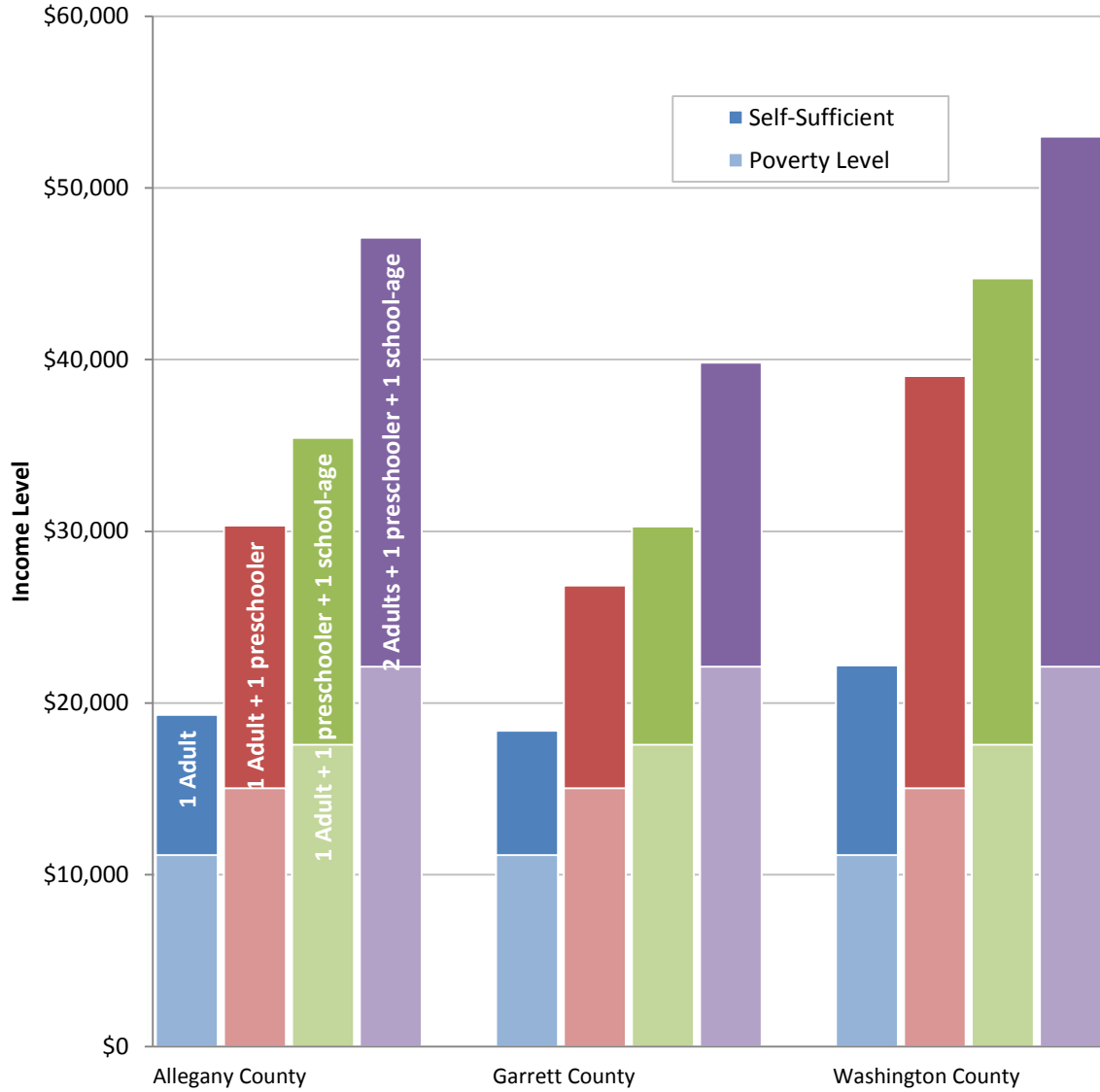

Note: The self-sufficiency standard identifies the income required to meet basic needs.

Local Level Analysis: Upper Eastern Shore

Population and Labor Force

Population by county, 1970-2010

Source: U.S. Census Bureau

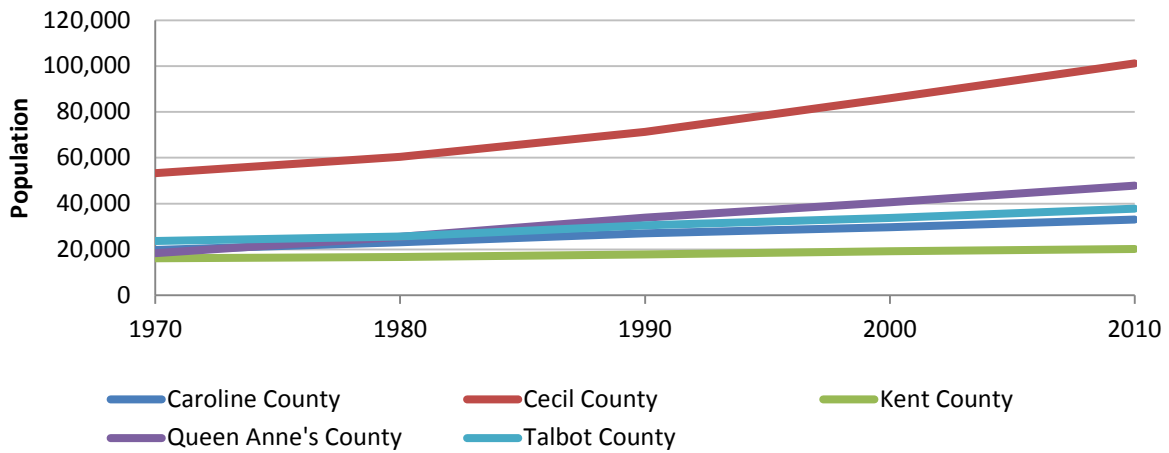

Population density by county, 1970-2010

Source: U.S. Census Bureau

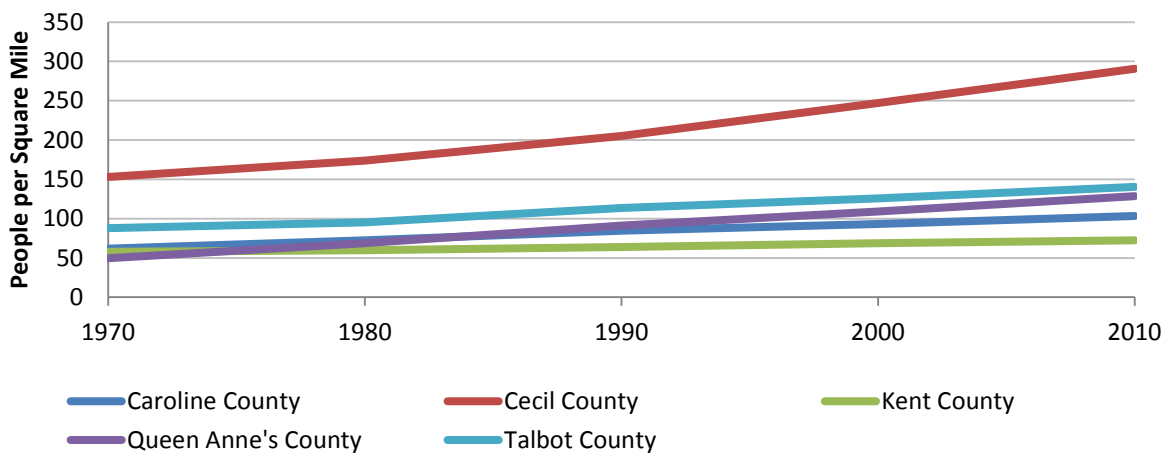

Annualized population growth rate, 1970-2010, and by decade

Source: U.S. Census Bureau

Annualized Rate of Growth	1970-2010	1970s	1980s	1990s	2000s
Upper Shore	1.52%	1.43%	1.79%	1.48%	1.38%
Caroline County	1.29%	1.58%	1.57%	0.97%	1.05%
Cecil County	1.61%	1.27%	1.67%	1.88%	1.64%
Kent County	0.56%	0.33%	0.67%	0.73%	0.51%
Queen Anne's County	2.41%	3.31%	2.90%	1.79%	1.65%
Talbot County	1.17%	0.78%	1.78%	1.02%	1.12%

County share of region's population, 1970-2010

Source: U.S. Census Bureau

Share of Upper Shore Total	1970	1980	1990	2000	2010
Caroline County	15.1%	15.3%	15.0%	14.2%	13.8%
Cecil County	40.6%	39.9%	39.5%	41.1%	42.1%
Kent County	12.3%	11.0%	9.9%	9.2%	8.4%
Queen Anne's County	14.0%	16.9%	18.8%	19.4%	19.9%
Talbot County	18.0%	16.9%	16.9%	16.2%	15.7%

County population pyramids, 2010

Source: U.S. Census Bureau

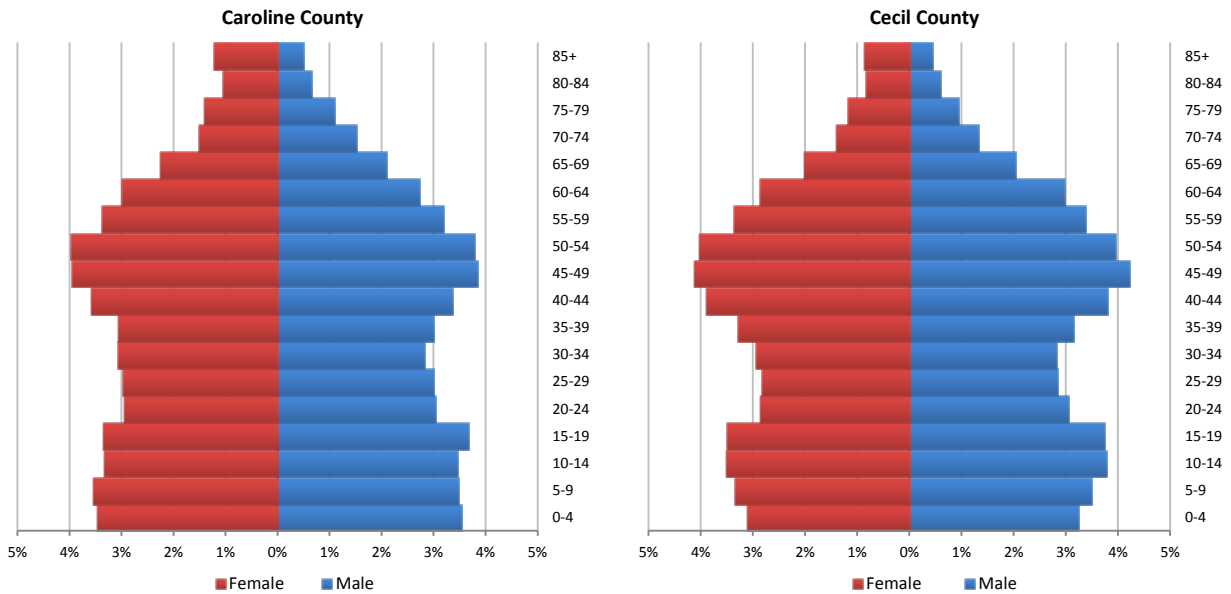

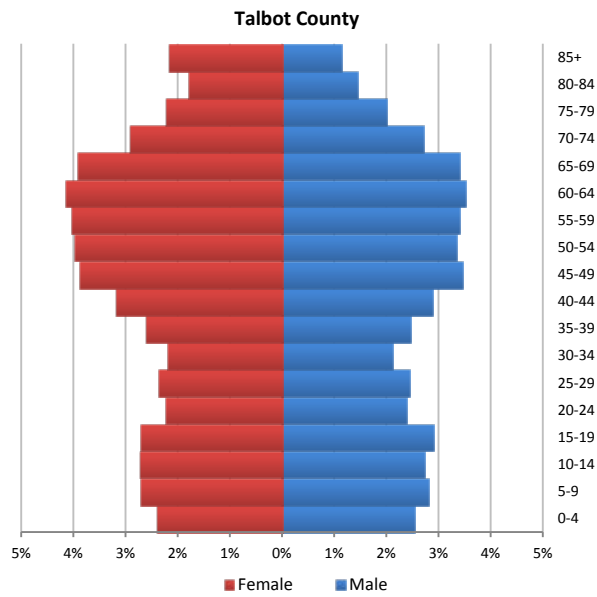
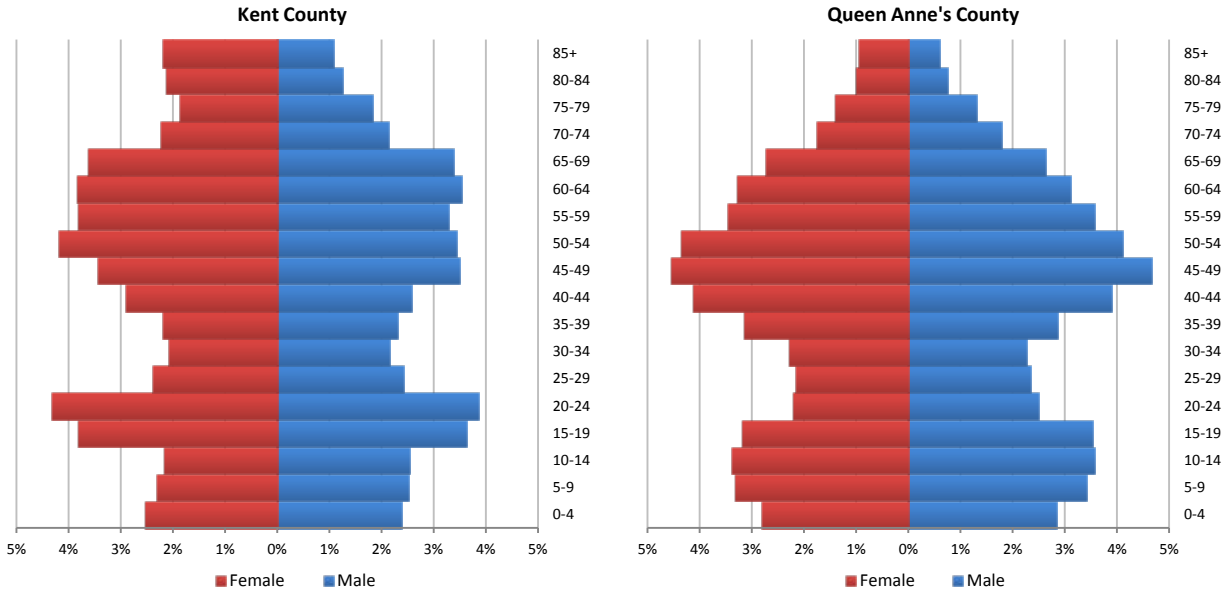

Labor force vs. jobs, by county, 1970-2010

Source: U.S. Census Bureau, U.S. Bureau of Labor Statistics.

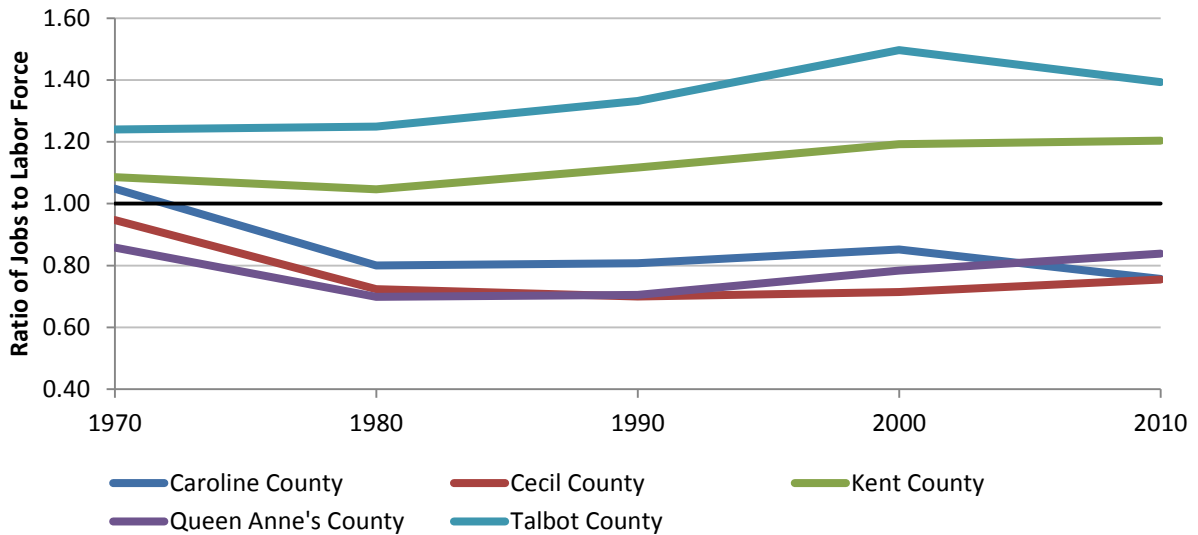

Labor force participation rate, by county, 1970-2010

Source: U.S. Census Bureau

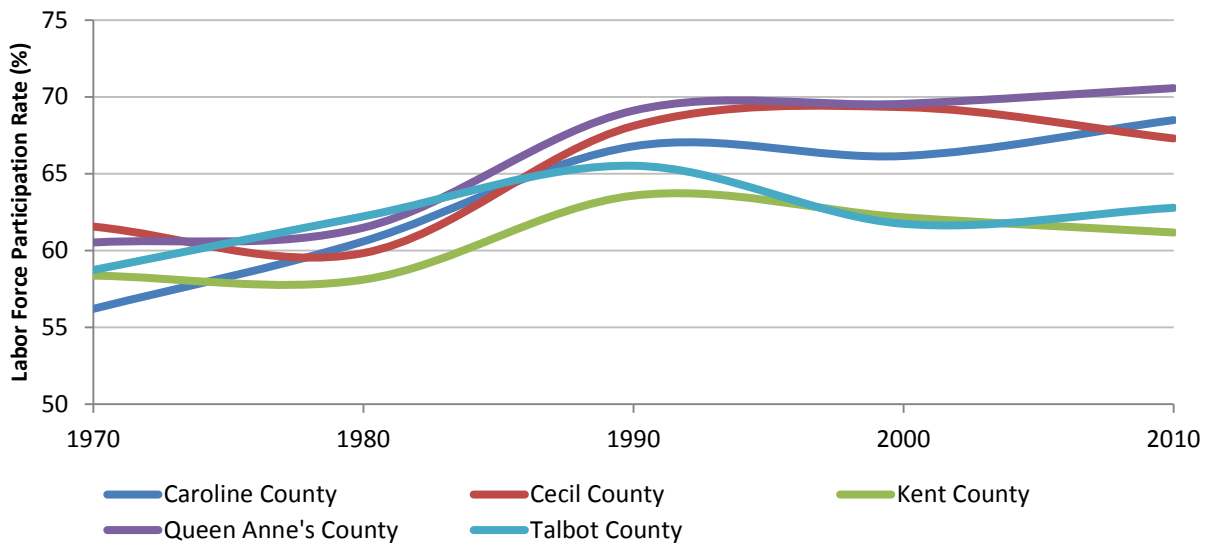

Changing Demographics

Percent change in population, by county and race/ethnicity, 2000-10

Source: U.S. Census Bureau

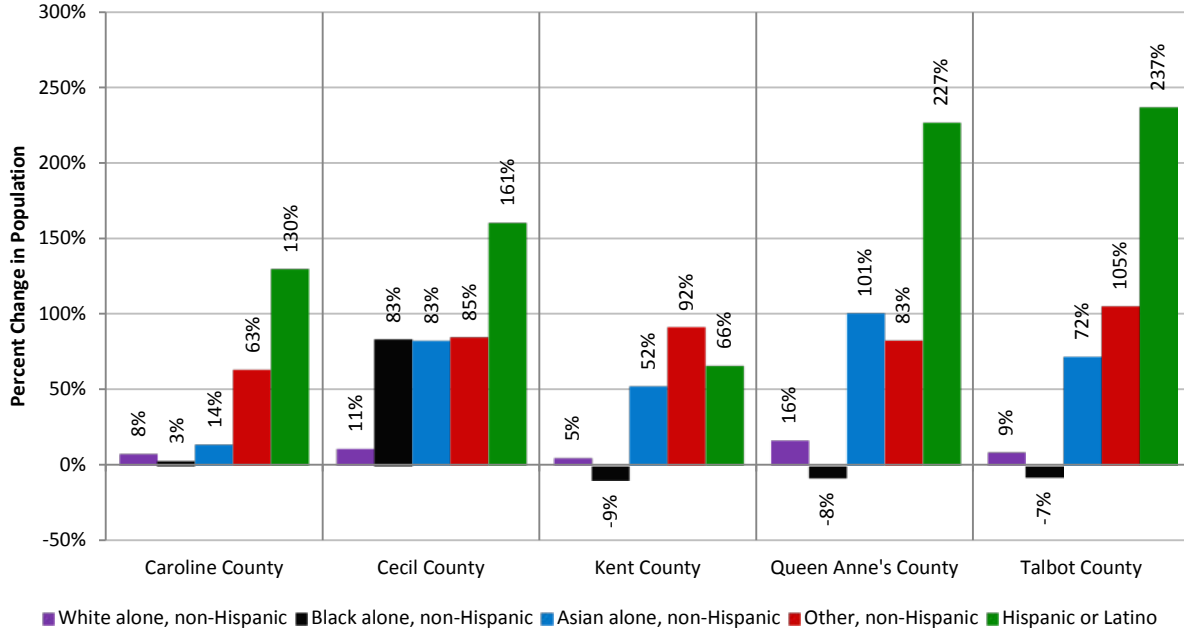

Change in population, by county and race/ethnicity, 2000-10

Source: U.S. Census Bureau

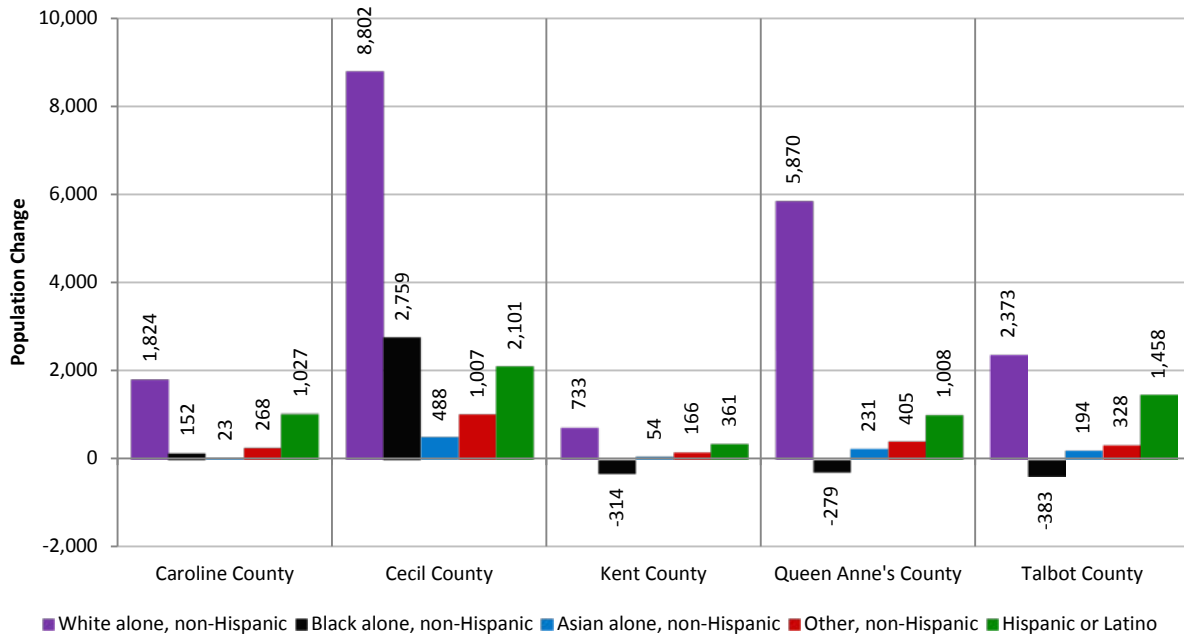

Population by race and Hispanic origin, 2010

Source: U.S. Census Bureau

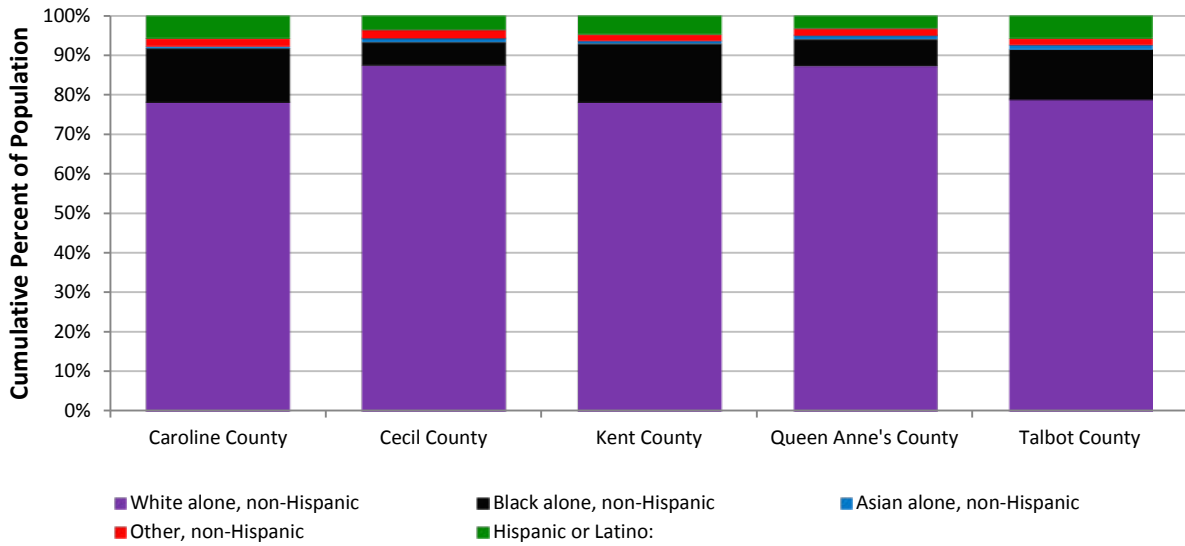

Educational Attainment

Percent with high school diploma or higher, 1990-2010

Source: U.S. Census Bureau

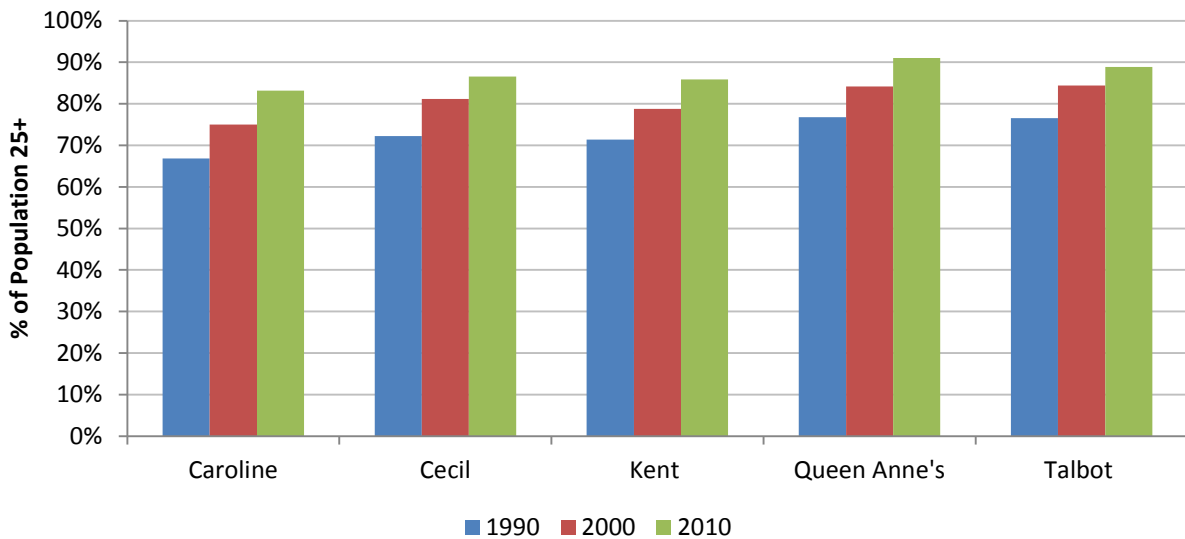

Percent with bachelor's degree or higher, 1990-2010

Source: U.S. Census Bureau

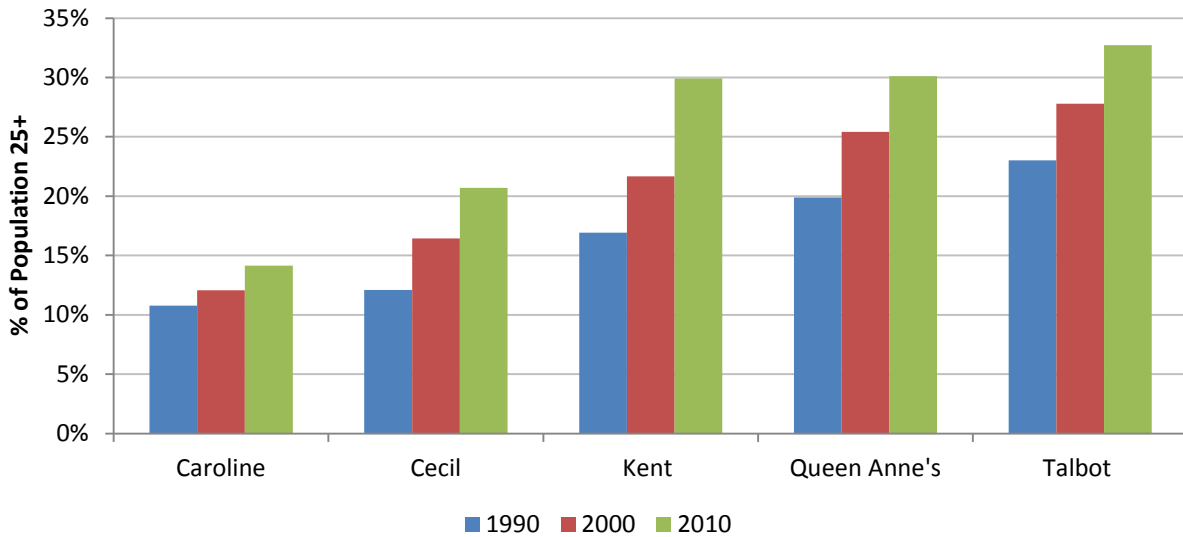

Percent with high school diploma or higher, by race, 2006-10

Source: U.S. Census Bureau

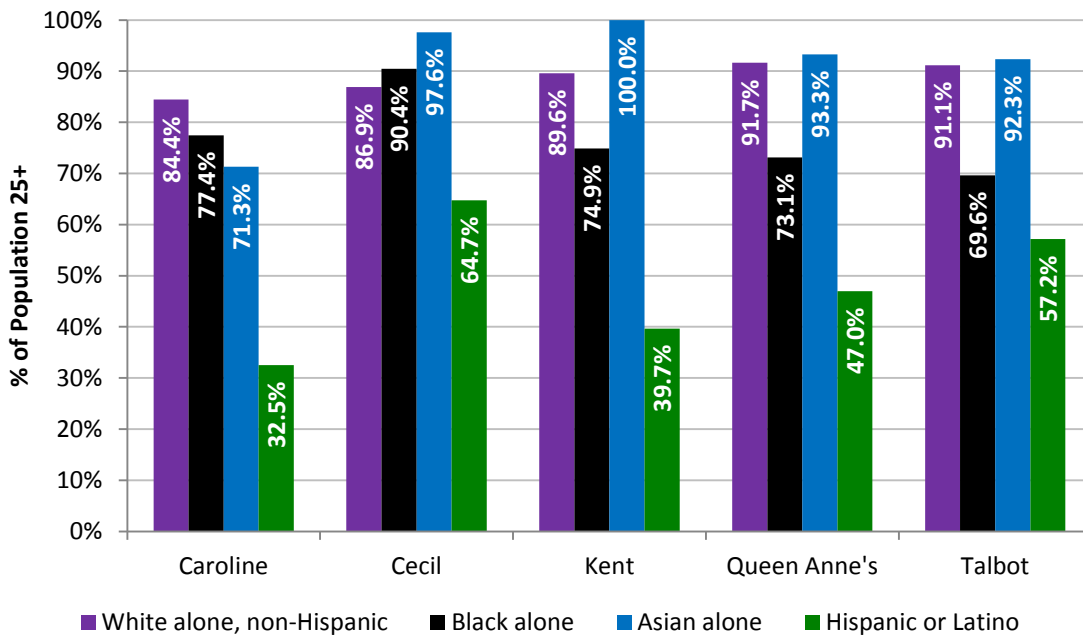

Percent with bachelor's degree or higher, by race, 2006-10

Source: U.S. Census Bureau

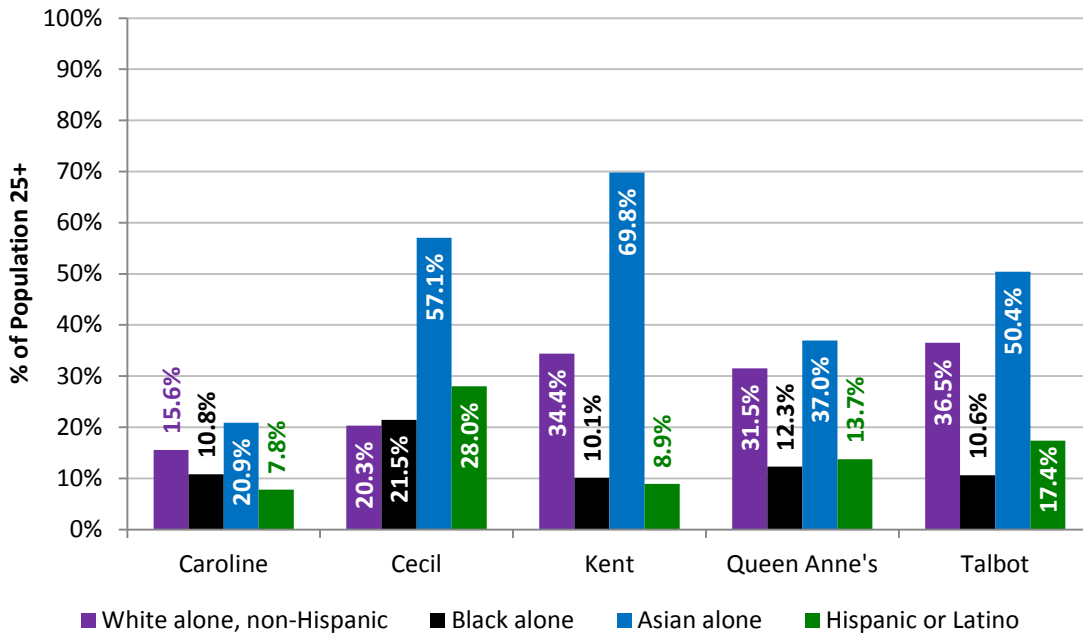

Employment

Share of the Upper Eastern Shore's total jobs, 1969-2009

Source: U.S. Bureau of Economic Analysis

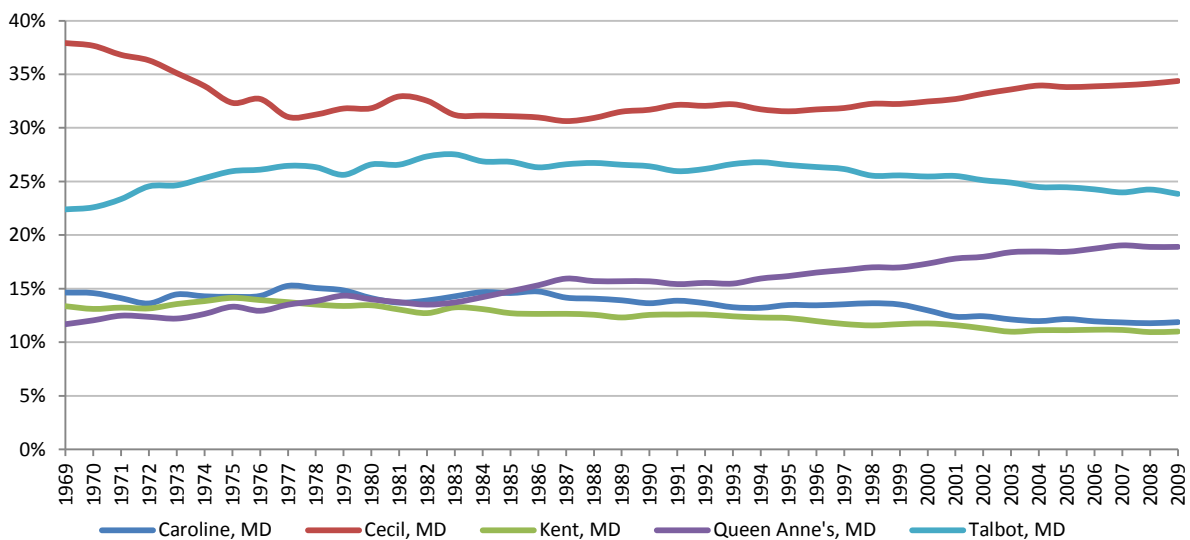

Employment growth rate for the Upper Eastern Shore, 1969-2010

Source: U.S. Bureau of Economic Analysis

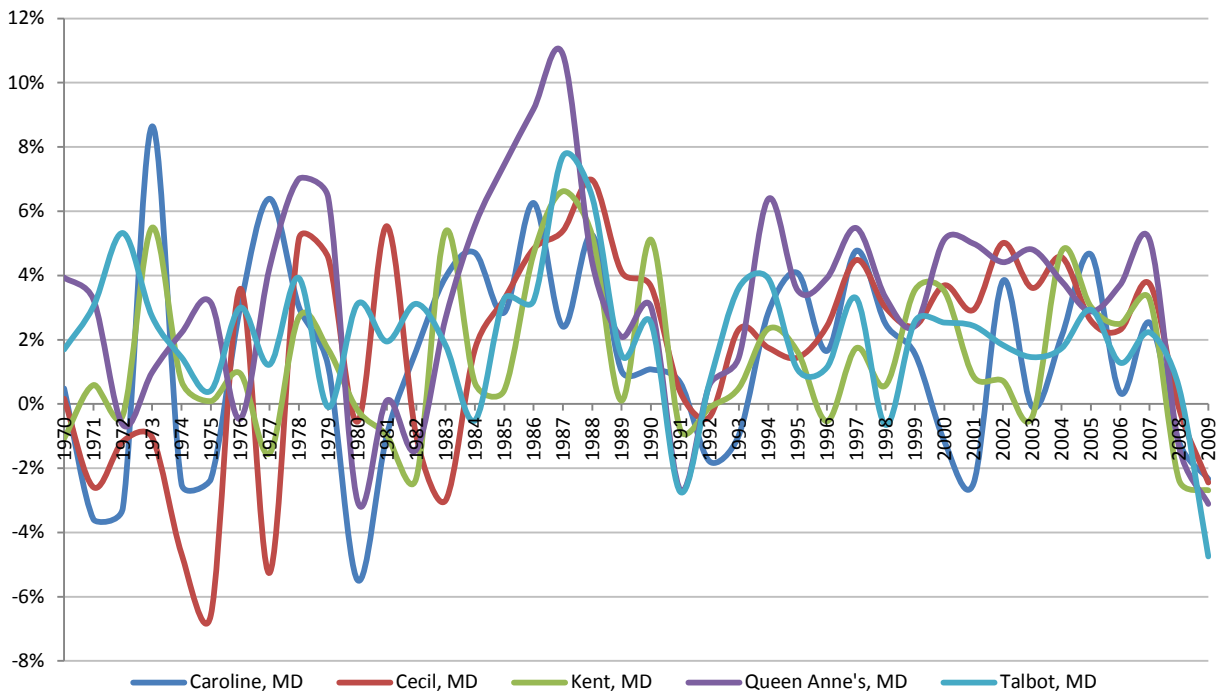

Proprietor share of total employment for the Upper Eastern Shore, 1969-2010

Source: U.S. Bureau of Economic Analysis

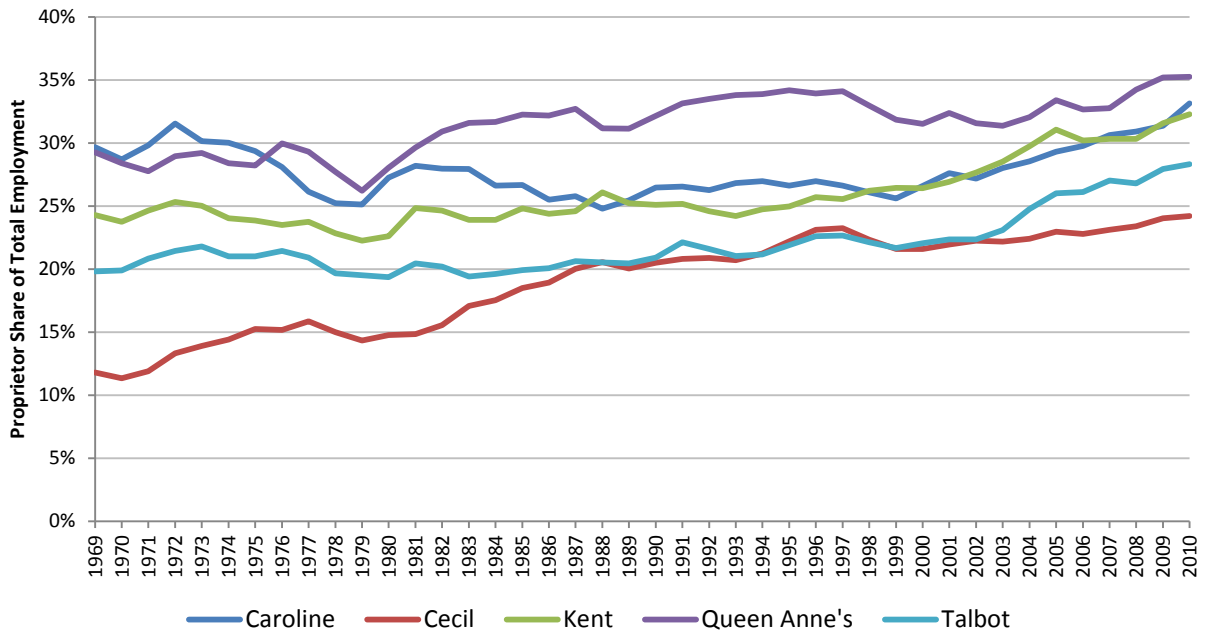

Unemployment Rate

Unemployment rate by County, Upper Eastern Shore, annually, 1990-2011

Source: U.S. Bureau of Labor Statistics

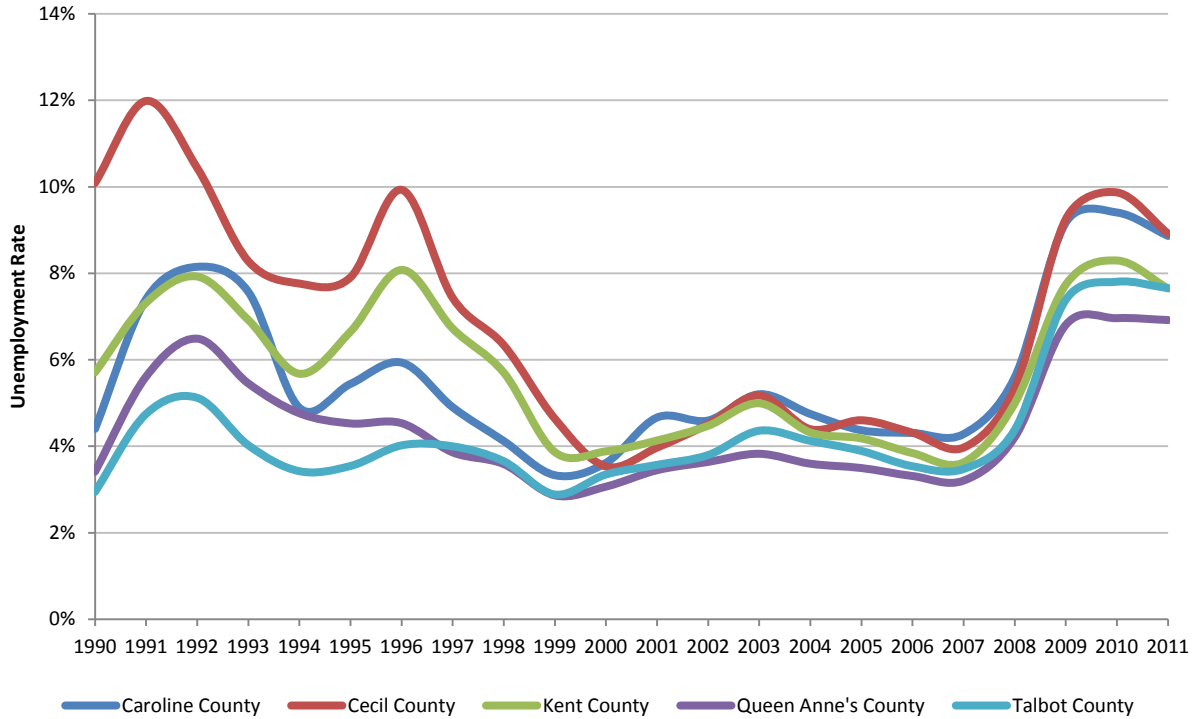

Employment by Industry

Employment and share by Industry, Upper Eastern Shore, 2010

Source: U.S. Bureau of Economic Analysis

Description	Upper Eastern Shore	Caroline	Cecil	Kent	Queen Anne's	Talbot
Total employment	114,957	13,330	39,888	12,474	21,991	27,274
Forestry & fishing	0.31%	N/A	0.88%	N/A	N/A	N/A
Mining	0.13%	N/A	0.38%	N/A	N/A	N/A
Utilities	0.11%	N/A	0.31%	N/A	N/A	N/A
Construction	5.71%	N/A	5.48%	6.24%	8.68%	6.19%
Manufacturing	7.43%	9.19%	10.91%	6.58%	3.87%	4.72%
Wholesale trade	2.61%	N/A	2.51%	2.98%	4.33%	2.45%
Retail trade	11.38%	10.93%	11.88%	9.11%	12.31%	11.17%
Transportation & warehousing	2.98%	7.55%	6.07%	N/A	N/A	N/A
Information	0.90%	0.31%	0.80%	0.89%	0.92%	1.31%
Finance & insurance	3.65%	2.87%	3.25%	3.97%	4.28%	3.96%
Real estate	5.53%	4.16%	4.07%	5.67%	6.93%	7.14%
Professional	4.00%	N/A	N/A	4.89%	6.71%	9.22%
Management	0.33%	N/A	N/A	N/A	0.85%	0.70%
Administrative	4.59%	6.31%	3.98%	N/A	4.91%	6.47%
Educational services	2.00%	N/A	2.13%	6.21%	1.01%	1.66%
Health care	9.41%	N/A	9.86%	12.91%	6.20%	14.35%
Arts & entertainment	2.81%	1.51%	2.63%	4.33%	3.35%	2.56%
Accommodation and food services	7.52%	3.71%	6.74%	7.04%	9.90%	8.81%
Other services	6.54%	6.71%	6.29%	5.72%	6.24%	7.45%
Government	12.07%	12.93%	15.50%	9.00%	12.67%	7.55%
Federal, civilian	1.79%	0.77%	3.67%	0.70%	0.49%	1.10%
Military	0.63%	0.73%	0.74%	0.47%	0.64%	0.47%
State and local	9.65%	11.43%	11.08%	7.83%	11.55%	5.97%
State government	0.63%	N/A	0.81%	N/A	0.90%	0.74%
Local government	6.84%	N/A	10.28%	N/A	10.64%	5.23%
Total percent	100%	100%	100%	100%	100%	100%

Note: the total share doesn't add up to 100% due to the "D" category in the BEA data.

Industry location quotients (2010) and trends (2001-2010) for Upper Eastern Shore

Source: U.S. Bureau of Economic Analysis

	Caroline		Cecil		Kent		Queen Anne's		Talbot	
	2010	Trend	2010	Trend	2010	Trend	2010	Trend	2010	Trend
Forestry, fishing, and related activities	0.00		1.84		0.00		0.00		0.00	
Mining	0.00		0.55		0.00		0.00		0.00	
Utilities	0.00		0.93		0.00		0.00		0.00	
Construction	0.00		1.07		1.22		1.69		1.21	
Manufacturing	1.31		1.55		0.94		0.55		0.67	
Wholesale trade	0.00		0.72		0.86		1.25		0.70	
Retail trade	1.07		1.16		0.89		1.20		1.09	
Transportation and warehousing	2.39		1.92		0.00		0.00		0.00	
Information	0.17		0.43		0.48		0.50		0.71	
Finance and insurance	0.52		0.58		0.71		0.77		0.71	
Real estate and rental and leasing	0.97		0.95		1.32		1.61		1.66	
Professional, scientific, and technical services	0.00		0.00		0.72		0.99		1.37	
Management of companies and enterprises	0.00		0.00		0.00		0.73		0.59	
Administrative and waste management services	1.05		0.66		0.00		0.81		1.07	
Educational services	0.00		0.91		2.65		0.43		0.71	
Health care and social assistance	0.00		0.90		1.18		0.57		1.31	
Arts, entertainment, and recreation	0.69		1.21		1.99		1.54		1.18	
Accommodation and food services	0.54		0.97		1.02		1.43		1.27	
Other services, except public administration	1.18		1.11		1.01		1.10		1.31	
Government and government enterprises	0.91		1.09		0.63		0.89		0.53	
Federal, civilian	0.44		2.10		0.40		0.28		0.63	
Military	0.60		0.61		0.39		0.53		0.39	
State and local	1.02		0.99		0.70		1.03		0.53	
State government	0.00		0.27		0.00		0.30		0.24	
Local government	0.00		1.25		0.00		1.30		0.64	

Income and Equity

Trends in poverty rate for the Upper Eastern Shore, 1990, 2000, 2010

Source: U.S. Census Bureau

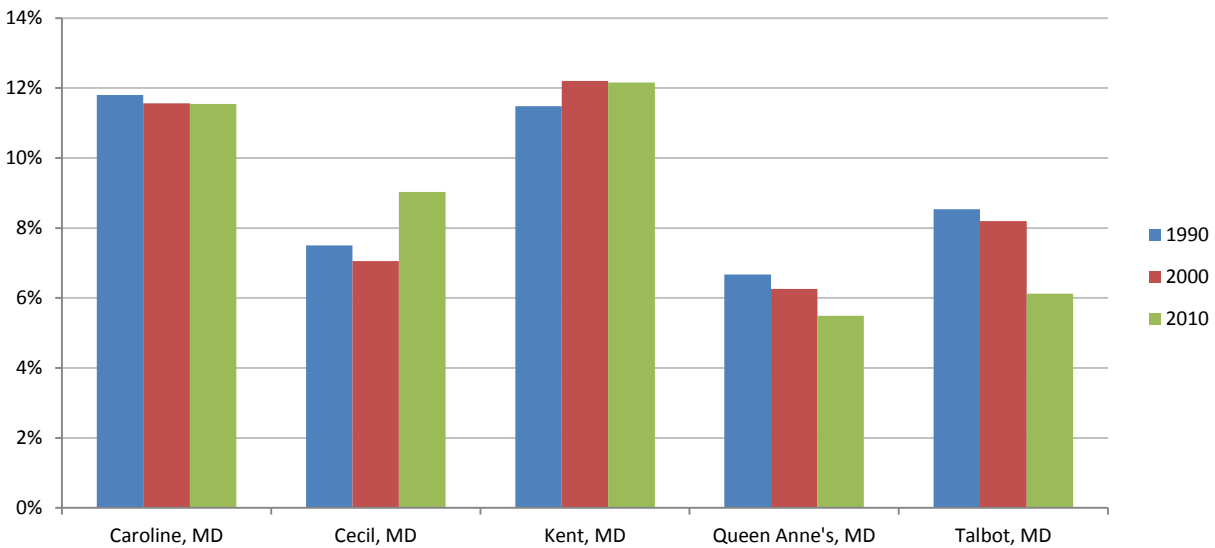

Self-sufficiency standard by family size for the Upper Eastern Shore, 2012

Source: Self-sufficiency Standard (<http://www.selfsufficiencystandard.org/standard.html>)

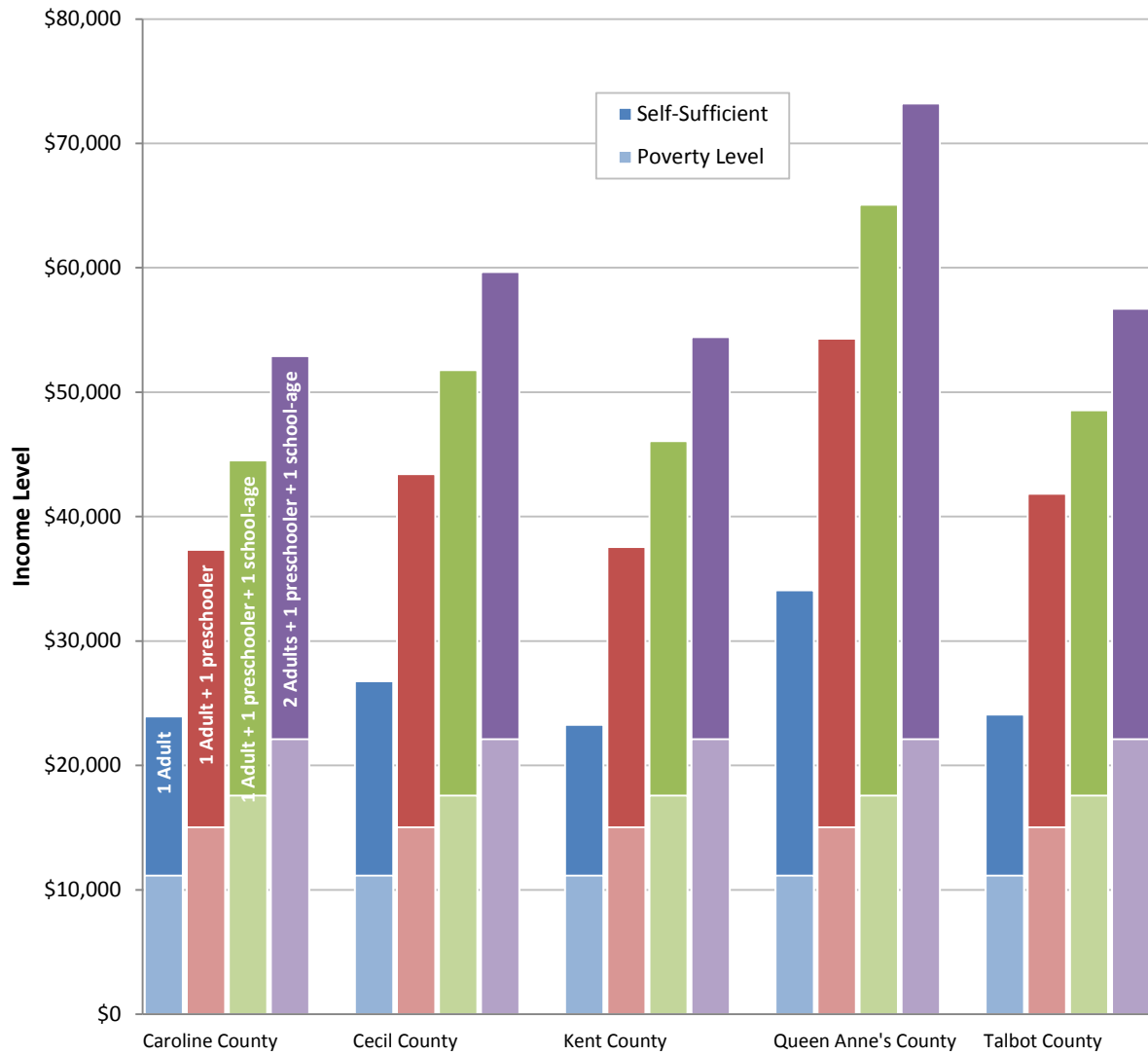

Note: The self-sufficiency standard identifies the income required to meet basic needs.

Local Level Analysis: Lower Eastern Shore

Population and Labor Force

Population by county, 1970-2010

Source: U.S. Census Bureau

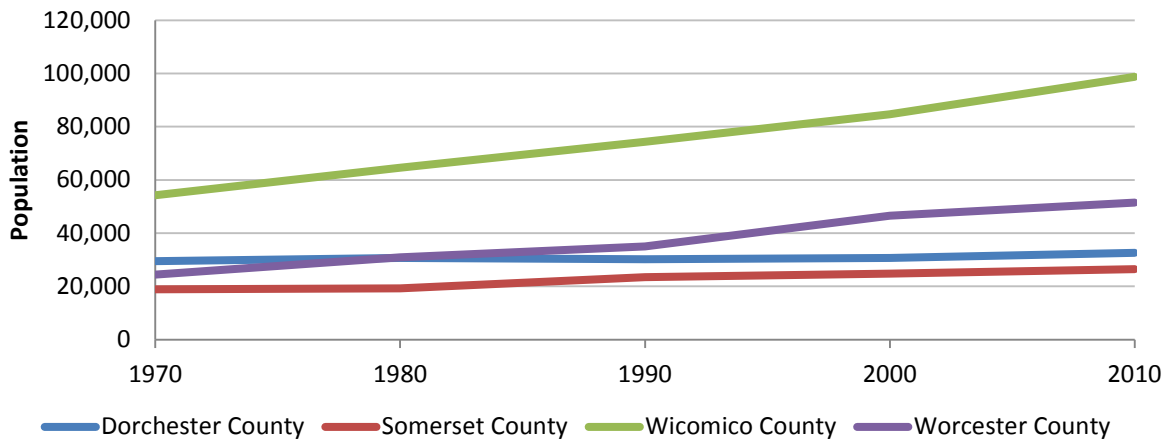

Population density by county, 1970-2010

Source: U.S. Census Bureau

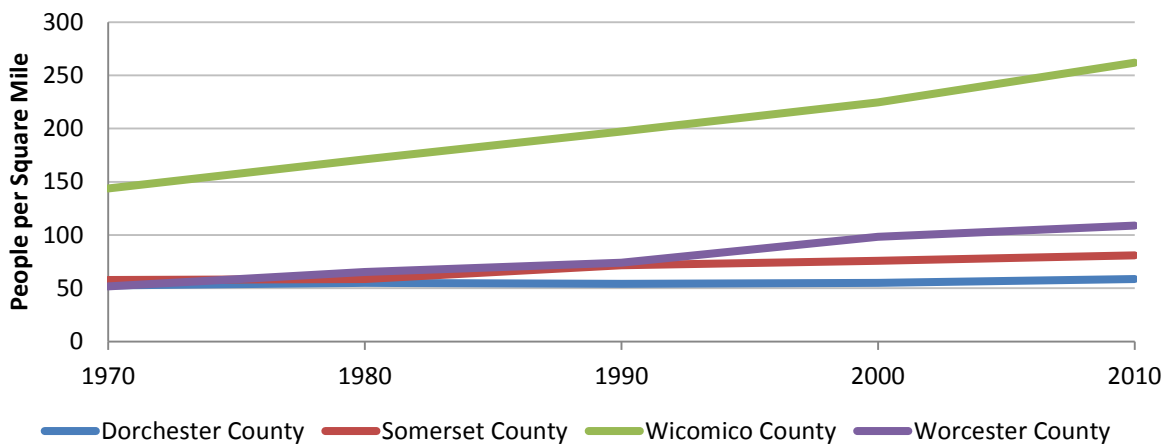

Annualized population growth rate, 1970-2010, and by decade

Source: U.S. Census Bureau

Annualized Rate of Growth	1970-2010	1970s	1980s	1990s	2000s
Lower Shore	1.26%	1.35%	1.16%	1.36%	1.15%
Dorchester County	0.26%	0.41%	-0.13%	0.14%	0.62%
Somerset County	0.84%	0.14%	2.02%	0.54%	0.68%
Wicomico County	1.51%	1.75%	1.42%	1.31%	1.55%
Worcester County	1.88%	2.37%	1.27%	2.88%	1.01%

County share of region's population, 1970-2010

Source: U.S. Census Bureau

Share of Lower Shore Total	1970	1980	1990	2000	2010
Dorchester County	23.2%	21.1%	18.5%	16.4%	15.6%
Somerset County	14.9%	13.2%	14.4%	13.3%	12.6%
Wicomico County	42.7%	44.4%	45.6%	45.4%	47.2%
Worcester County	19.2%	21.3%	21.5%	24.9%	24.6%

County population pyramids, 2010

Source: U.S. Census Bureau

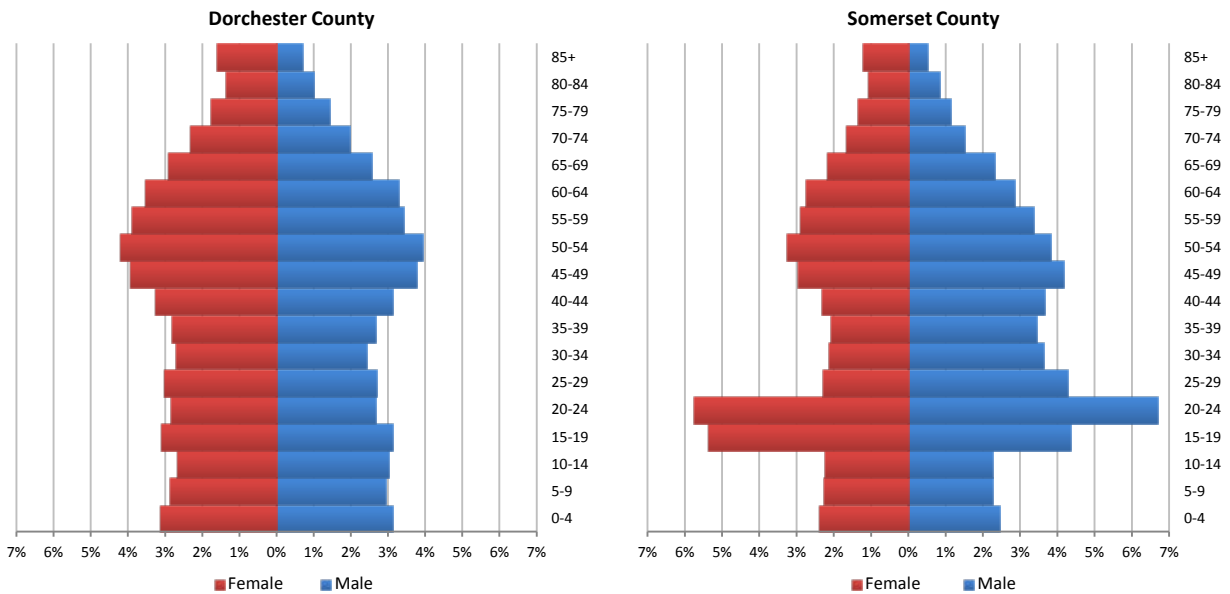

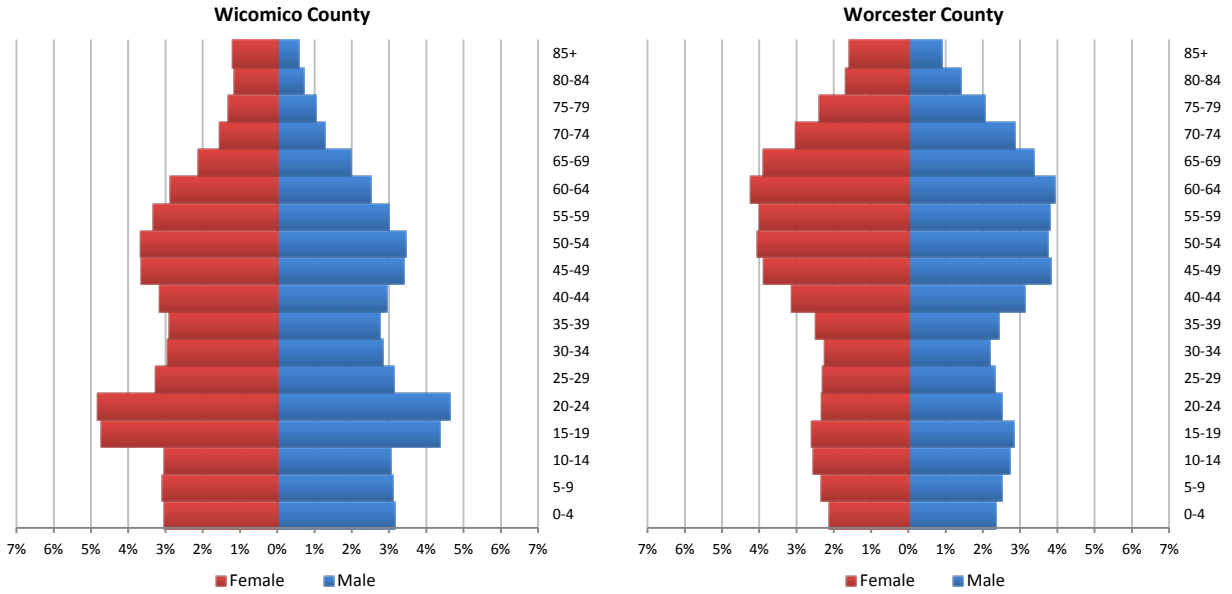

Labor force vs. jobs, by county, 1970-2010

Source: U.S. Census Bureau, U.S. Bureau of Labor Statistics

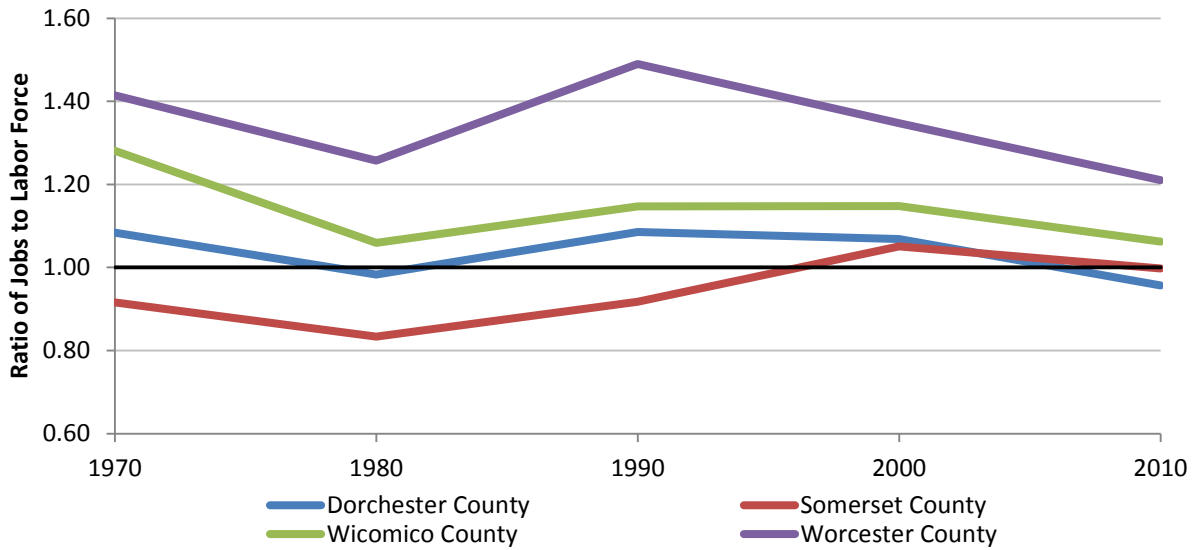

Labor force participation rate, by county, 1970-2010

Source: U.S. Census Bureau

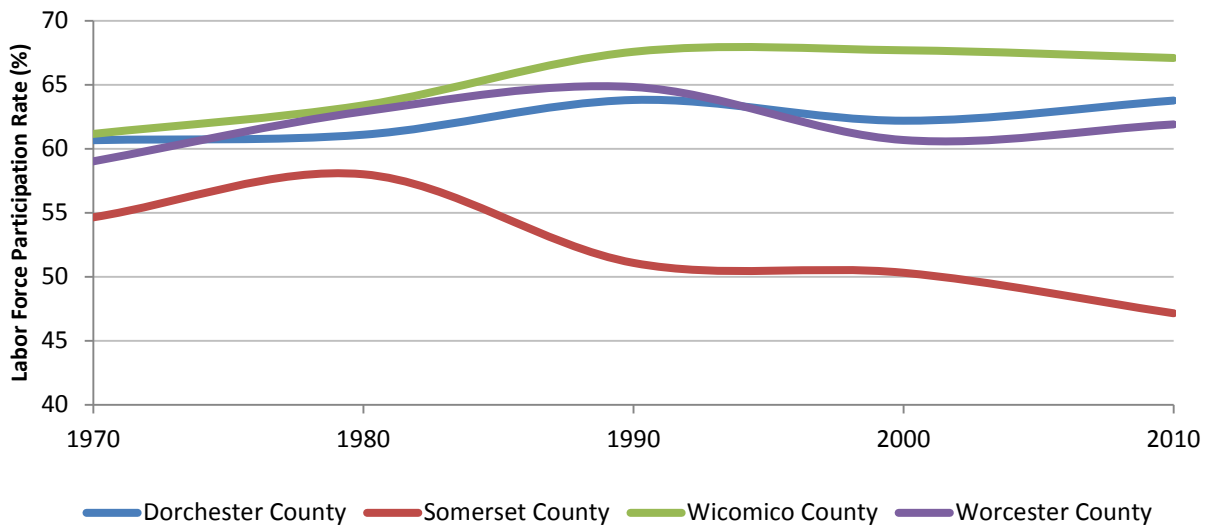

Changing Demographics

Percent change in population, by county and race/ethnicity, 2000-10

Source: U.S. Census Bureau

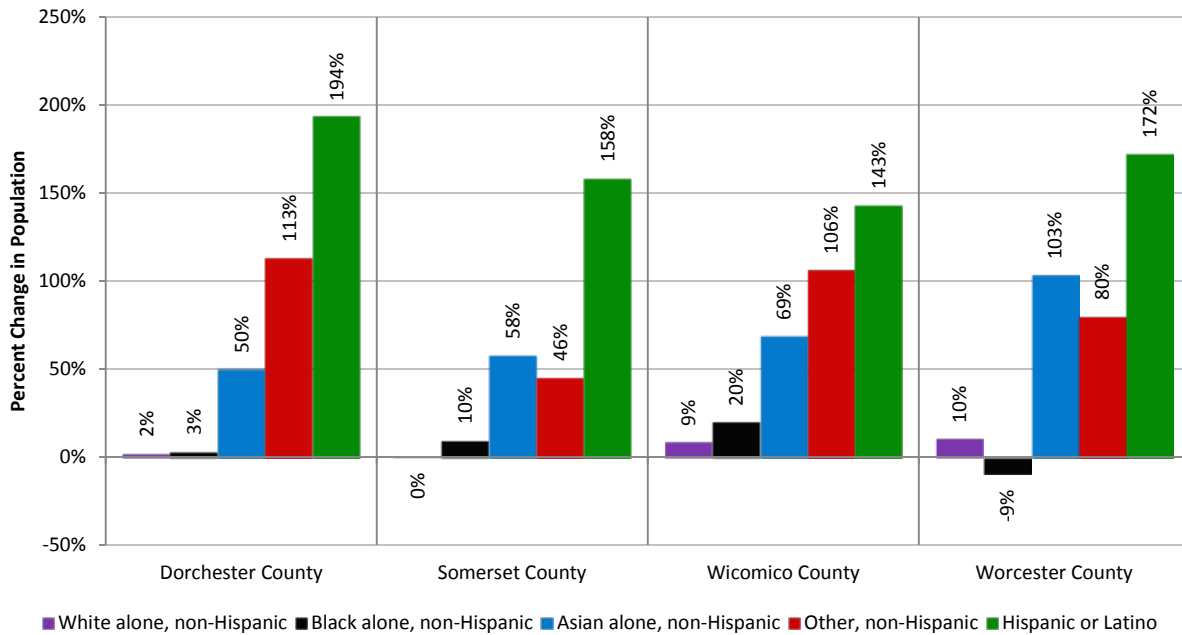

Change in population, by county and race/ethnicity, 2000-10

Source: U.S. Census Bureau

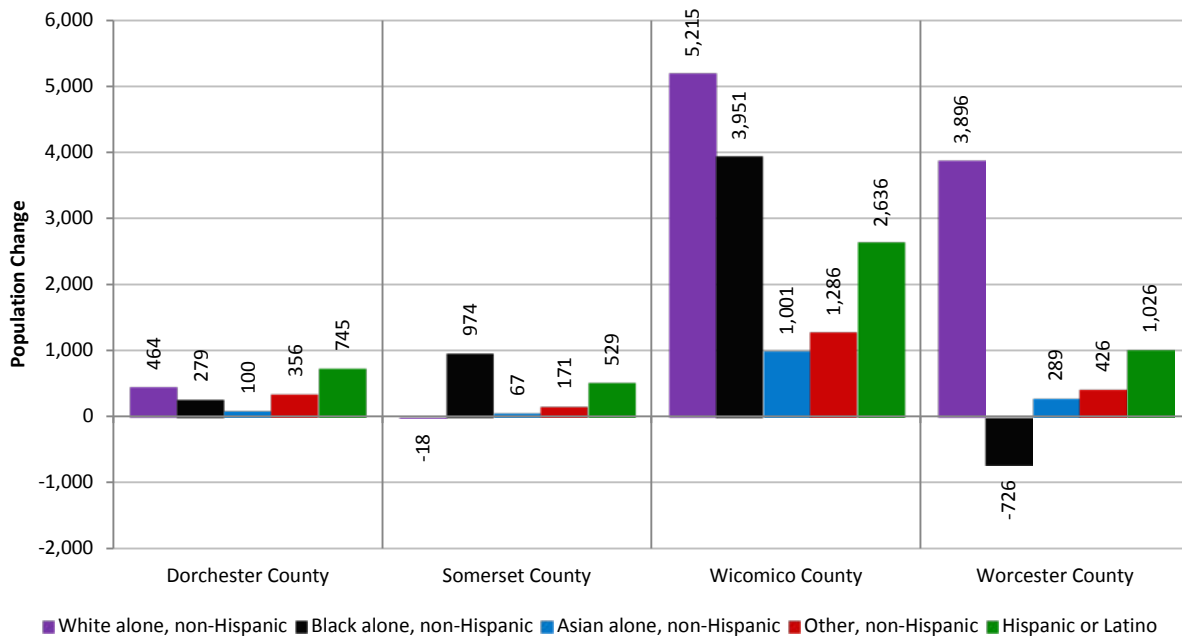

Population by race and Hispanic origin, 2010

Source: U.S. Census Bureau

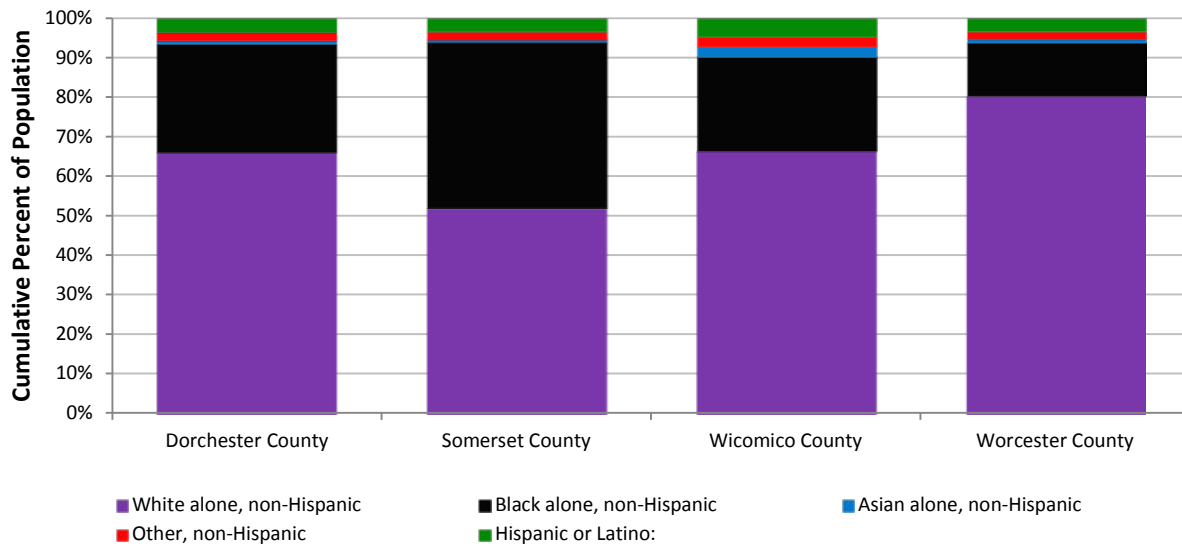

Educational Attainment

Percent with high school diploma or higher, 1990-2010

Source: U.S. Census Bureau

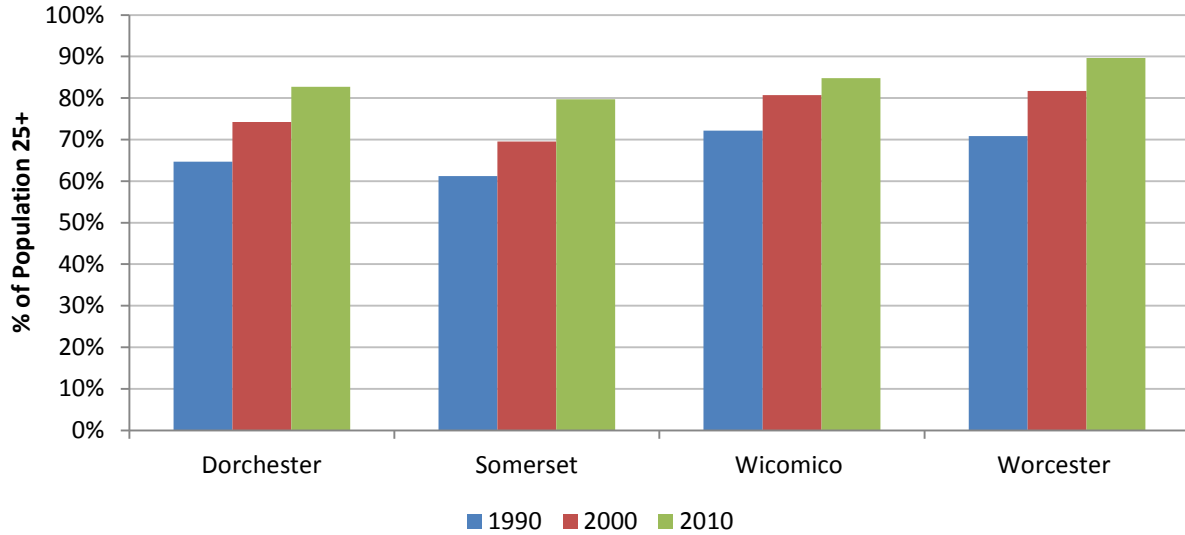

Percent with bachelor's degree or higher, 1990-2010

Source: U.S. Census Bureau

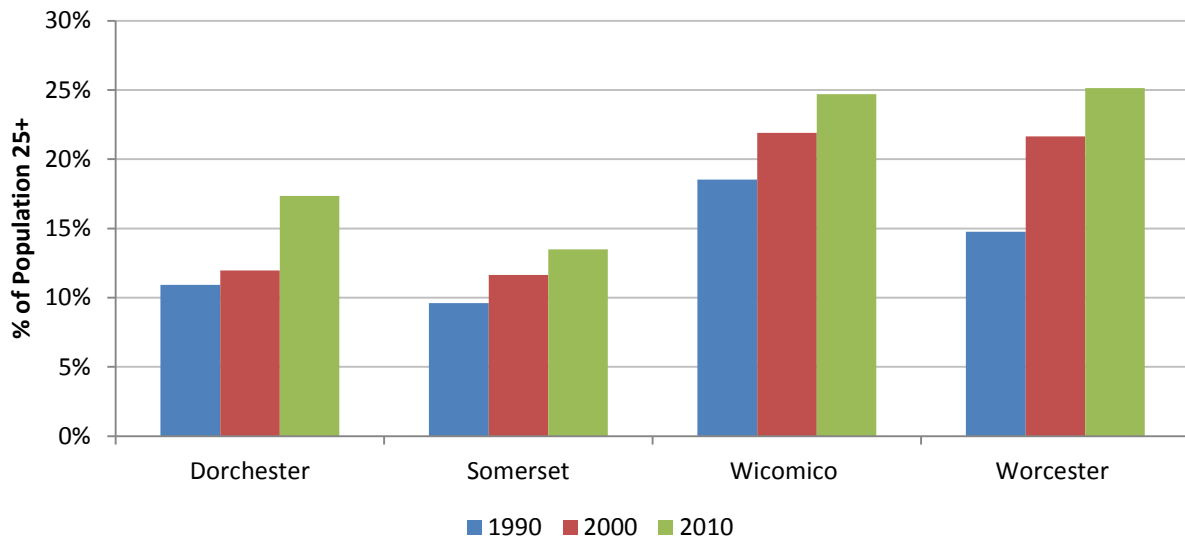

Percent with high school diploma or higher, by race, 2006-10

Source: U.S. Census Bureau

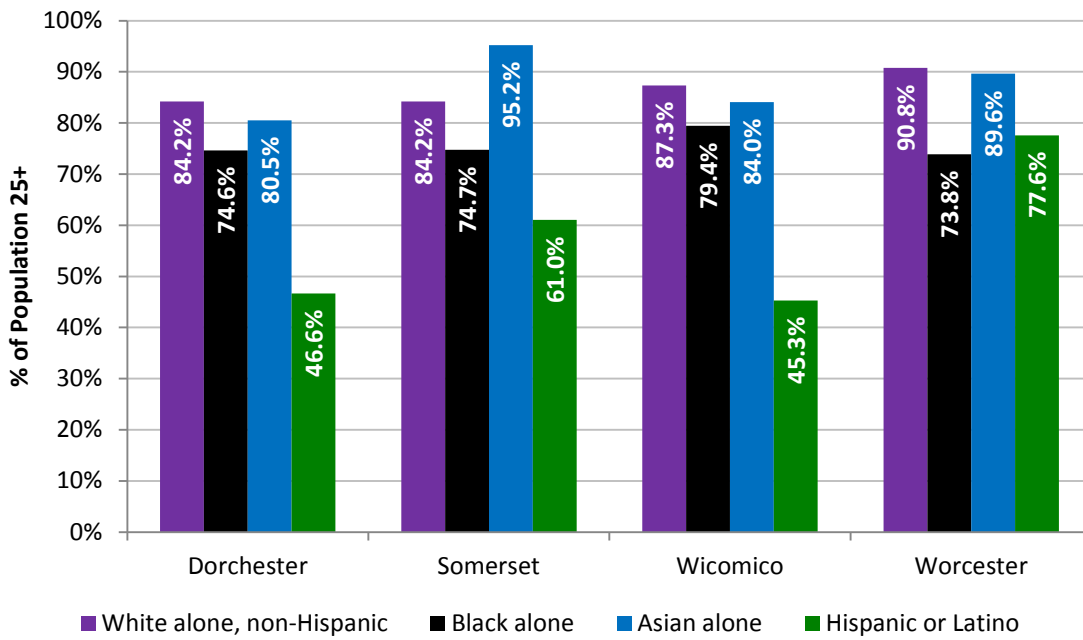

Percent with bachelor's degree or higher, by race, 2006-10

Source: U.S. Census Bureau

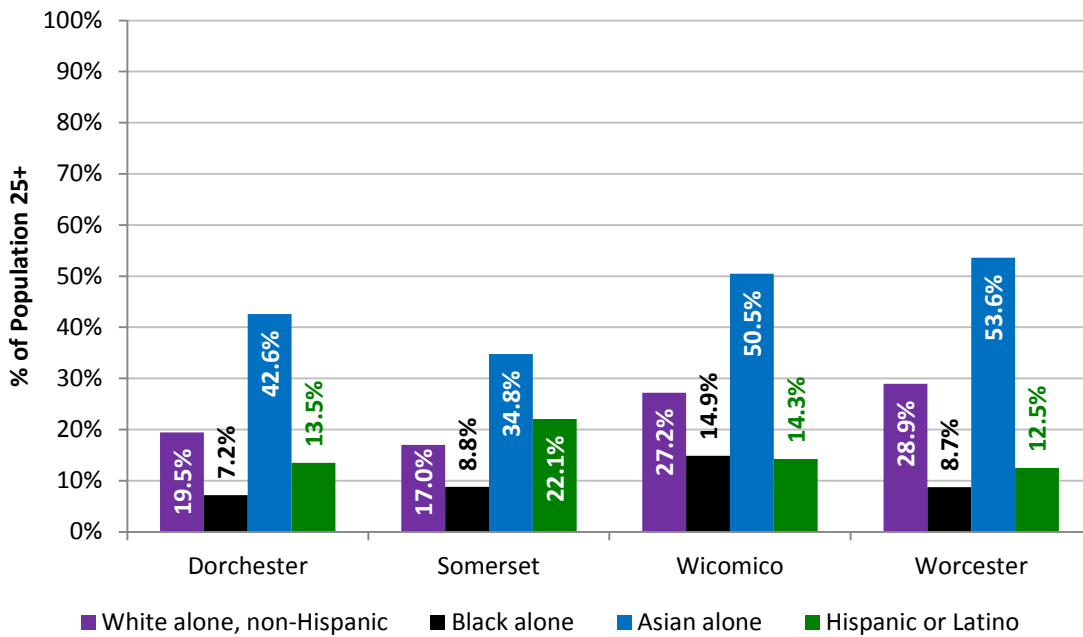

Employment

Share of the Lower Eastern Shore's total jobs, 1969-2009

Source: U.S. Bureau of Economic Analysis

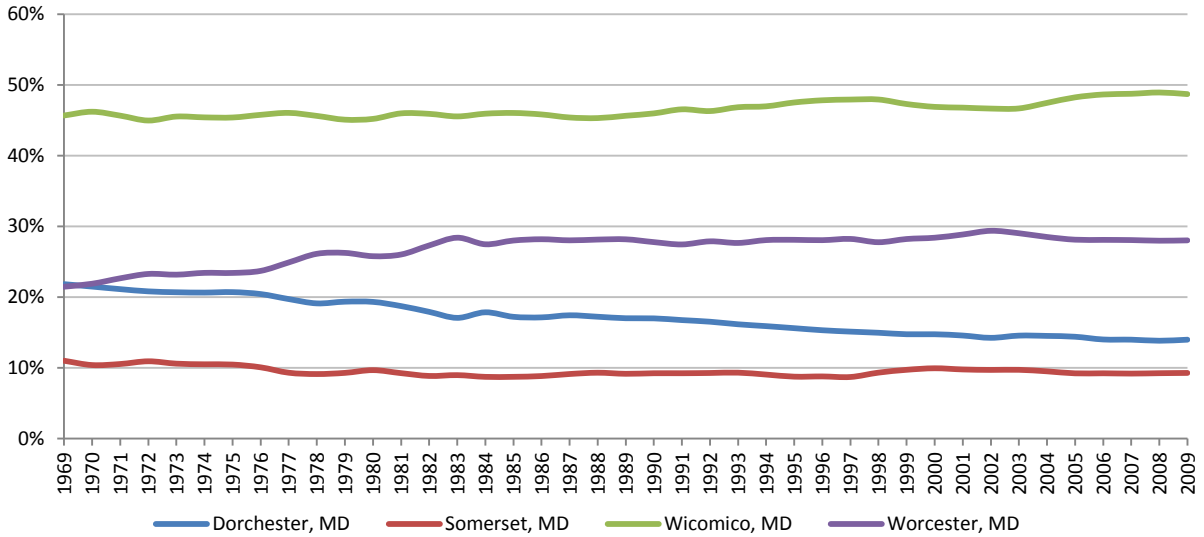

Employment growth rate for the Lower Eastern Shore, 1969-2010

Source: U.S. Bureau of Economic Analysis

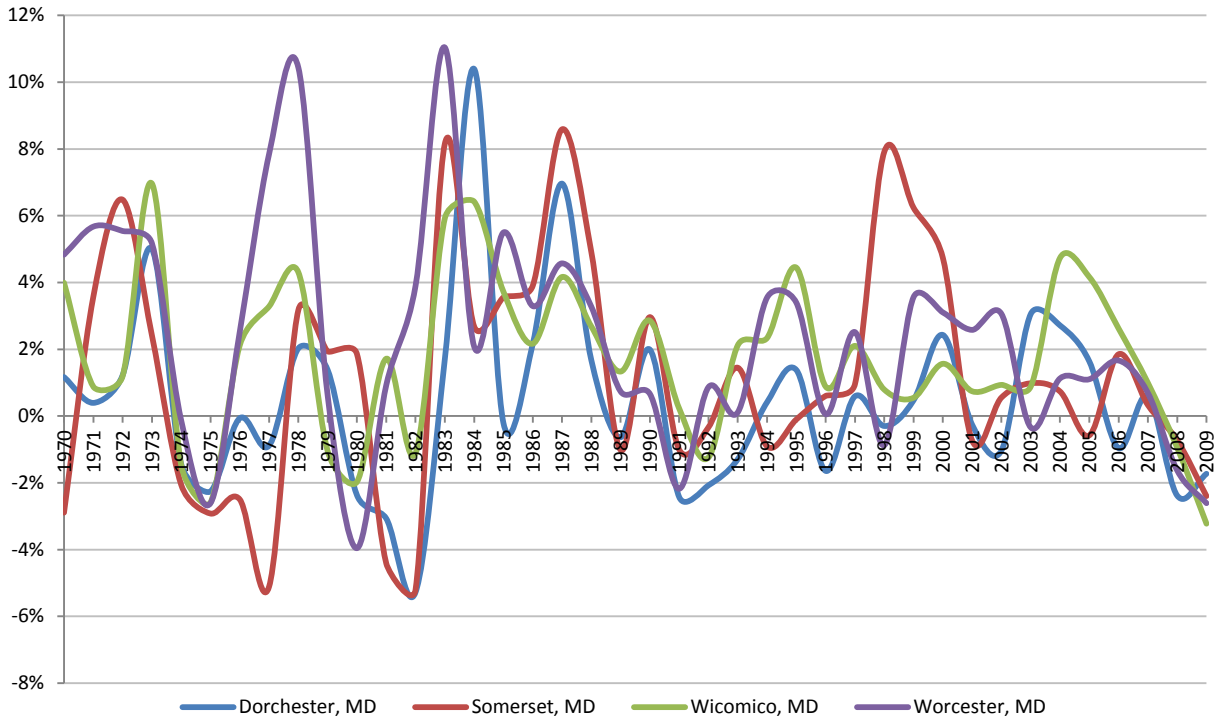

Proprietor share of total employment for the Lower Eastern Shore, 1969-2010

Source: U.S. Bureau of Economic Analysis

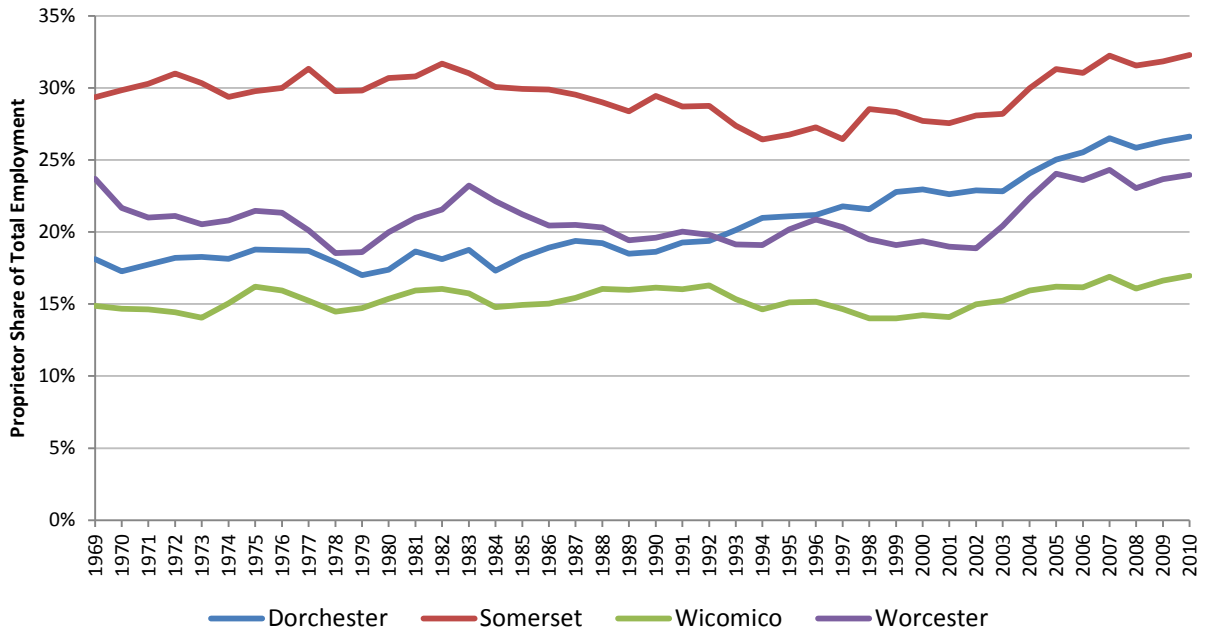

Unemployment Rate

Unemployment rate by County, Lower Eastern Shore, annually, 1990-2011

Source: U.S. Bureau of Labor Statistics

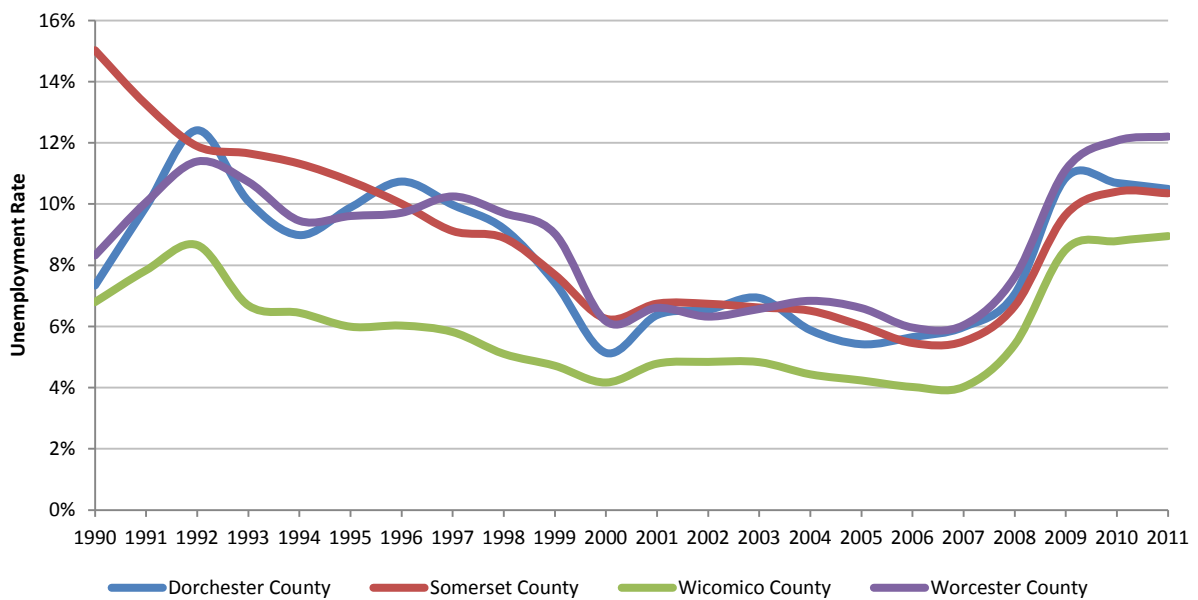

Employment by Industry

Employment and share by Industry, the Lower Eastern Shore, 2010

Source: U.S. Bureau of Economic Analysis

Description	Lower Eastern Shore	Dorchester	Somerset	Wicomico	Worcester
Total employment	114,770	16,116	10,598	55,897	32,159
Forestry & fishing	0.00%	N/A	N/A	N/A	N/A
Mining	0.05%	N/A	0.54%	N/A	N/A
Utilities	0.32%	N/A	N/A	0.67%	N/A
Construction	5.67%	5.79%	N/A	6.27%	6.43%
Manufacturing	6.42%	14.59%	N/A	7.58%	2.43%
Wholesale trade	2.65%	3.42%	6.53%	3.21%	N/A
Retail trade	11.82%	8.46%	6.79%	13.01%	13.10%
Transportation & warehousing	1.63%	N/A	N/A	2.48%	1.52%
Information	1.12%	0.72%	0.46%	1.60%	0.69%
Finance & insurance	3.30%	3.49%	2.19%	3.29%	3.58%
Real estate	4.83%	3.51%	4.44%	3.23%	8.39%
Professional	3.86%	2.95%	3.32%	4.39%	3.58%
Management	1.07%	N/A	N/A	1.77%	0.72%
Administrative	3.67%	N/A	N/A	5.35%	3.79%
Educational services	0.82%	0.76%	N/A	0.92%	0.93%
Health care	10.86%	11.52%	N/A	15.21%	6.55%
Arts & entertainment	2.19%	1.49%	1.00%	1.74%	3.70%
Accommodation and food services	11.72%	7.76%	4.61%	7.06%	24.14%
Other services	5.62%	5.86%	5.16%	6.09%	4.84%
Government	15.28%	15.18%	29.35%	14.32%	12.38%
Federal, civilian	0.80%	1.32%	0.68%	0.66%	0.82%
Military	0.60%	0.60%	1.06%	0.52%	0.58%
State and local	13.89%	13.27%	27.62%	13.14%	10.97%
State government	4.98%	4.86%	18.54%	4.62%	1.17%
Local government	8.91%	8.40%	9.08%	8.51%	9.80%
Total percent	100%	100%	100%	100%	100%

Note: the total share doesn't add up to 100% due to the "D" category in the BEA data.

Industry location quotients (2010) and trends (2001-2010) for the Lower Eastern Shore

Source: U.S. Bureau of Economic Analysis

	Dorchester		Somerset		Wicomico		Worcester	
	2010	Trend	2010	Trend	2010	Trend	2010	Trend
Forestry, fishing, and related activities	0.00	↔	0.00	↔	0.00	↔	0.00	↔
Mining	0.00	↔	0.79	↔	0.00	↔	0.00	↔
Utilities	0.00	↔	0.00	↔	2.00	↔	0.00	↔
Construction	1.13	↔	0.00	↔	1.22	↔	1.25	↔
Manufacturing	2.08	↔	0.00	↔	1.08	↔	0.35	↔
Wholesale trade	0.98	↔	1.88	↔	0.92	↔	0.00	↔
Retail trade	0.83	↔	0.66	↔	1.27	↔	1.28	↔
Transportation and warehousing	0.00	↔	0.00	↔	0.78	↔	0.48	↔
Information	0.39	↔	0.25	↔	0.87	↔	0.37	↔
Finance and insurance	0.63	↔	0.39	↔	0.59	↔	0.64	↔
Real estate and rental and leasing	0.82	↔	1.04	↔	0.75	↔	1.95	↔
Professional, scientific, and technical services	0.44	↔	0.49	↔	0.65	↔	0.53	↔
Management of companies and enterprises	0.00	↔	0.00	↔	1.51	↔	0.62	↔
Administrative and waste management services	0.00	↔	0.00	↔	0.89	↔	0.63	↔
Educational services	0.32	↔	0.00	↔	0.39	↔	0.40	↔
Health care and social assistance	1.05	↔	0.00	↔	1.39	↔	0.60	↔
Arts, entertainment, and recreation	0.69	↔	0.46	↔	0.80	↔	1.70	↔
Accommodation and food services	1.12	↔	0.67	↔	1.02	↔	3.48	↔
Other services, except public administration	1.03	↔	0.91	↔	1.07	↔	0.85	↔
Government and government enterprises	1.07	↔	2.07	↔	1.01	↔	0.87	↔
Federal, civilian	0.76	↔	0.39	↔	0.38	↔	0.47	↔
Military	0.49	↔	0.87	↔	0.43	↔	0.48	↔
State and local	1.18	↔	2.46	↔	1.17	↔	0.98	↔
State government	1.60	↔	6.09	↔	1.52	↔	0.38	↔
Local government	1.02	↔	1.11	↔	1.04	↔	1.20	↔

Income and Equity

Trends in poverty rate for the Lower Eastern Shore, 1990, 2000, 2010

Source: U.S. Census Bureau

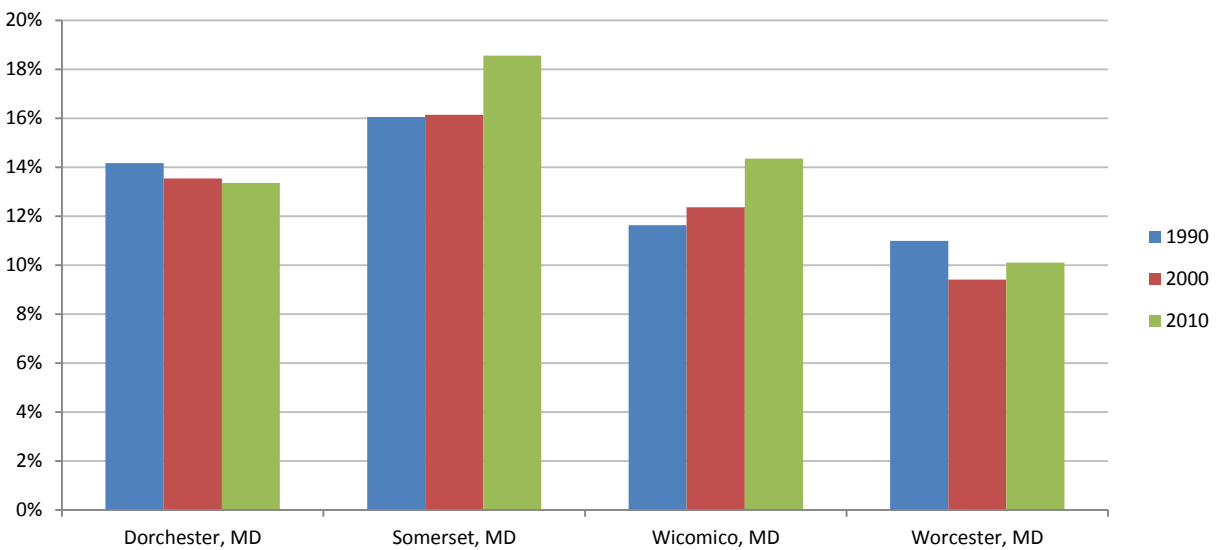

Self-sufficiency standard by family size for the Lower Eastern Shore, 2012

Source: Self-sufficiency Standard (<http://www.selfsufficiencystandard.org/standard.html>)

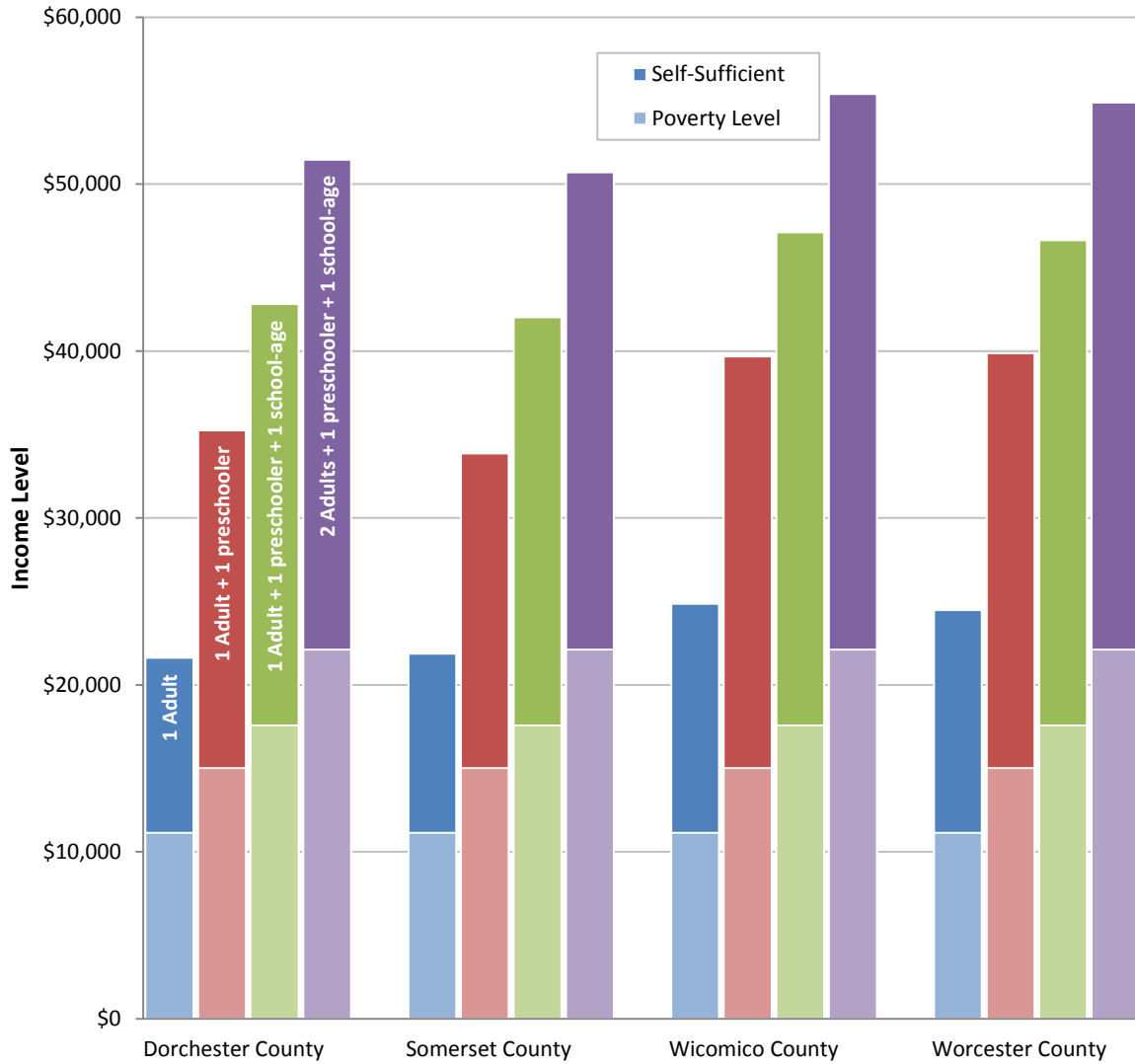

Note: The self-sufficiency standard identifies the income required to meet basic needs.

Economic Growth Center Analysis

Maryland's Economic Growth Centers

Economic growth centers by transit accessibility, 2007

Source: National Center for Smart Growth

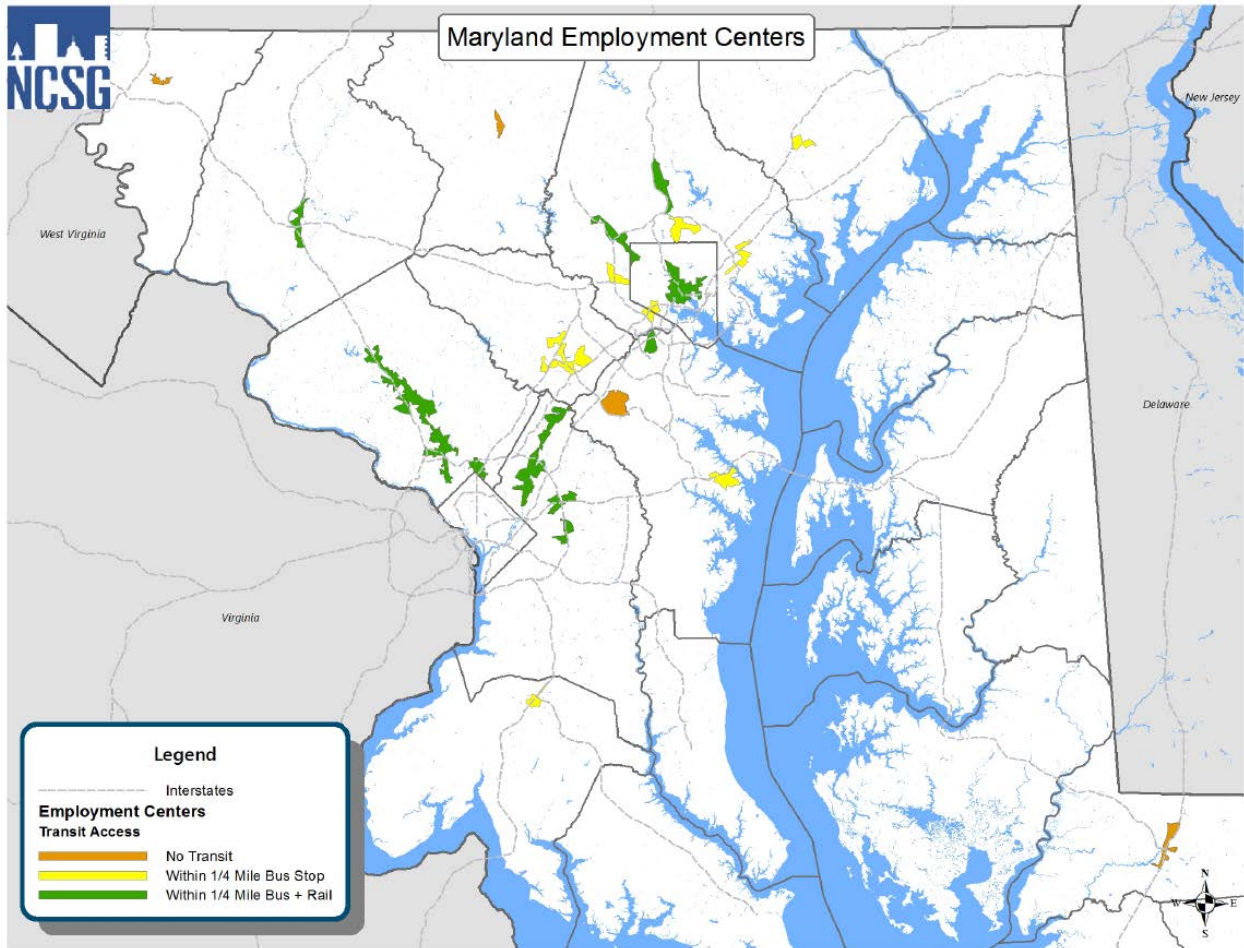

Economic growth center characteristics, 2007

Source: Quarterly Census of Employment and Wages (ES202); Fort Meade Regional Growth Commission

Economic Growth Center	County	Area (Acres)	Employment	Job Density	Annual Wage	Job Diversity Index
Downtown Baltimore	Baltimore City	6,599.6	234,103	35.5	\$56,666	9.524
Bethesda-North Bethesda	Montgomery	4,994.3	191,597	38.4	\$65,765	10.373
Rockville-Gaithersburg-Germantown	Montgomery	9,614.1	174,633	18.2	\$56,321	10.501
Route 1	Prince George's	8,704.3	110,019	12.6	\$46,497	9.828
Columbia	Howard	6,133.5	73,069	11.9	\$54,973	9.311
Towson	Baltimore	2,830.8	71,639	25.3	\$47,707	9.572
Fort Meade	Anne Arundel	4,362.7	56,000	12.8	-	-
Cockeysville	Baltimore	3,316.7	55,794	16.8	\$51,931	9.955
Annapolis	Anne Arundel	2,720.9	50,185	18.4	\$43,216	8.300
Silver Spring	Montgomery	1,685.2	44,141	26.2	\$53,775	8.217
Pikesville-Owings Mill	Baltimore	3,593.6	40,767	11.3	\$40,017	10.609
Frederick	Frederick	2,718.2	40,333	14.8	\$42,481	10.796
Woodlawn	Baltimore	1,783.6	33,989	19.1	\$55,440	5.300
Landover	Prince George's	2,346.6	33,395	14.2	\$63,356	9.636
Rossville	Baltimore	2,021.1	32,458	16.1	\$41,927	9.328
Salisbury	Wicomico	2,696.7	28,380	10.5	\$35,724	10.849
Halethorpe	Baltimore	1,663.7	19,980	12.0	\$46,053	9.724
Linthicum Heights	Anne Arundel	1,581.4	19,482	12.3	\$84,510	4.712
Largo	Prince George's	1,611.6	17,781	11.0	\$44,129	9.900
St. Charles - Waldorf	Charles	1,256.3	15,472	12.3	\$28,694	7.406
Bel Air	Harford	1,474.5	13,960	9.5	\$32,998	9.061
Hagerstown	Washington	857.4	13,417	15.6	\$34,525	6.802
Westminster	Carroll	1,072.3	10,585	9.9	\$33,866	7.464
All Economic Growth Centers		75,639.1	1,381,179	18.3		

Employment

Economic growth center employment totals, 2007

Source: Quarterly Census of Employment and Wages (ES202); Fort Meade Regional Growth Commission

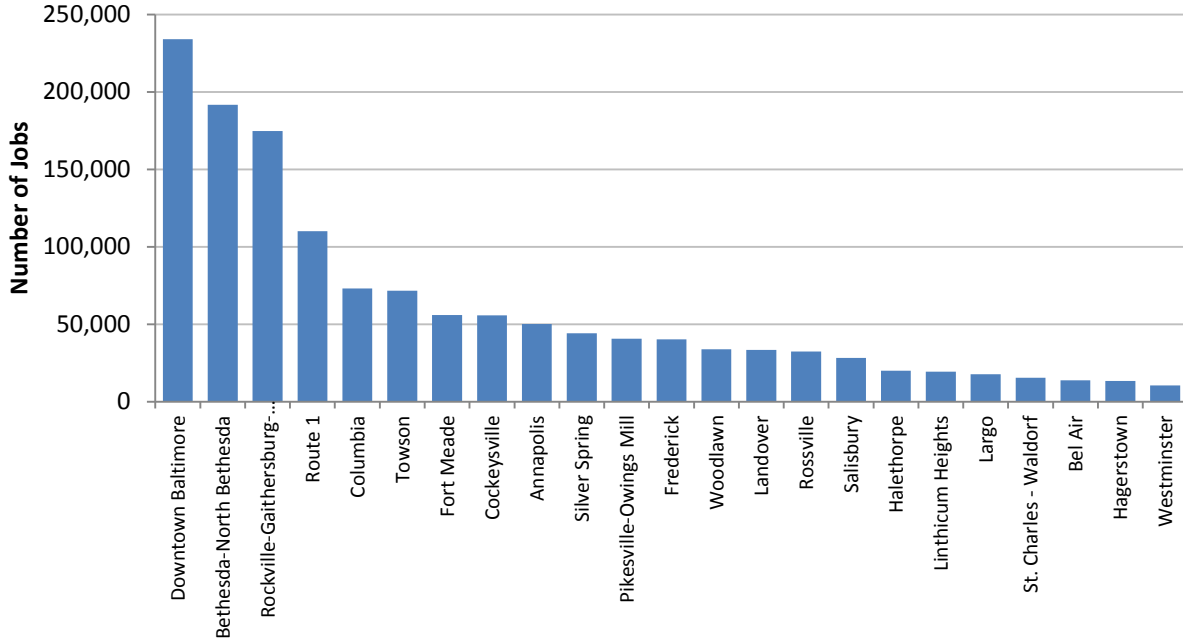

Economic growth center employment density, 2007

Source: Quarterly Census of Employment and Wages (ES202); Fort Meade Regional Growth Commission

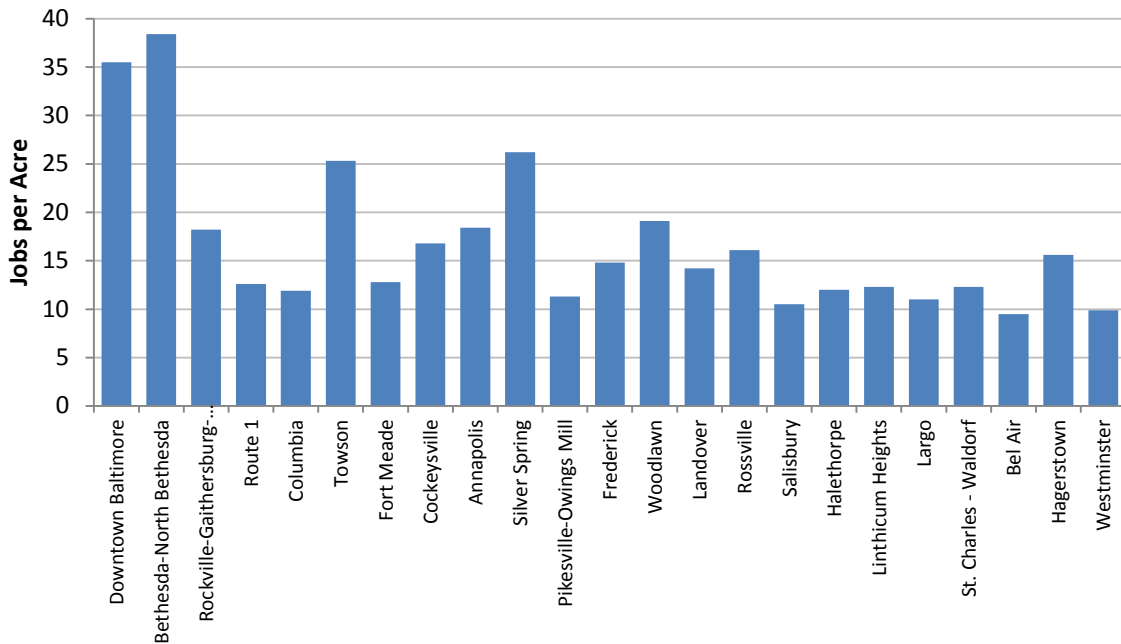

Economic growth center skill level employment shares, 2007

Source: Quarterly Census of Employment and Wages (ES202)

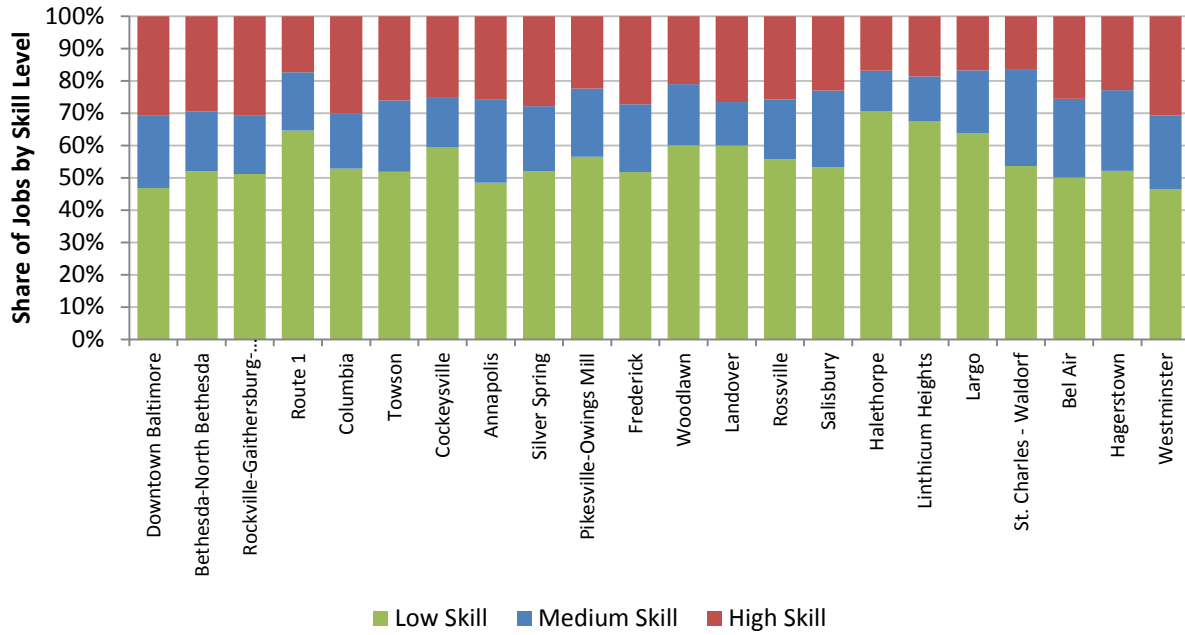

Employment by Industry

Economic growth center industrial sector diversity, 2007

Source: Quarterly Census of Employment and Wages (ES202)

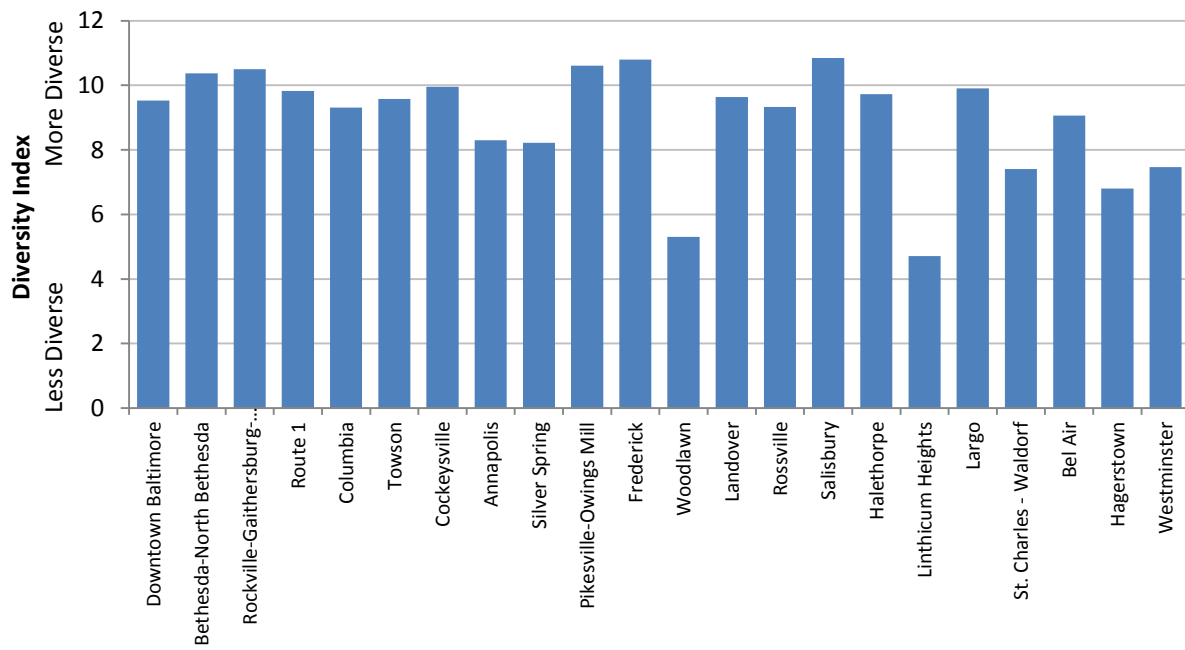

Industry location quotients for Maryland's economic growth centers, 2007

Source: Quarterly Census of Employment and Wages (ES202)

	Bethesda - Germantown	Downtown Baltimore	Greenbelt - College Park	Columbia	Towson	Hunt Valley	Annapolis
Agriculture, Forestry, etc.	0.01	0.02	0.32	0.02	0.00	0.00	0.00
Mining	0.13	0.00	0.61	0.00	0.00	3.98	0.00
Utilities	0.50	5.05	0.00	0.00	0.32	0.00	0.00
Construction	0.71	0.29	2.29	0.46	0.53	0.91	0.30
Manufacturing	0.72	0.46	0.84	0.47	0.30	2.31	0.14
Wholesale	0.76	0.36	1.08	2.37	0.49	1.74	0.52
Retail Trade	0.76	0.30	0.96	1.02	0.81	0.83	1.41
Transportation & Warehousing	0.38	0.75	0.47	0.72	0.09	0.45	0.23
Information	1.47	1.18	1.74	2.69	0.99	1.78	1.63
Finance & Insurance	1.37	1.65	0.49	1.52	1.69	3.78	1.07
Real Estate	1.27	0.49	0.70	1.05	1.13	2.31	0.88
Professional, Scientific, etc.	1.93	1.02	0.64	2.60	1.13	1.78	0.63
Management	3.00	0.36	1.09	1.62	3.42	0.87	1.66
Administrative & Waste Services	1.16	1.08	1.32	1.27	1.17	0.90	0.35
Education	0.53	1.77	0.21	0.47	0.24	0.11	0.55
Health Care and Social Assistance	0.67	1.44	0.64	0.78	1.76	0.27	1.18
Arts, Entertainment, and Recreation	0.57	1.09	0.69	0.64	0.74	1.59	0.51
Accommodation and Food	0.81	1.06	0.89	1.08	1.02	0.61	1.41
Other Services	0.87	0.67	1.04	0.54	0.66	0.50	1.23
Public Administration	1.65	1.51	2.18	0.05	1.90	0.00	2.76

	Silver Spring	Reisterstown Road	Frederick	Landover	Woodlawn	Salisbury	Linthicum Heights
Agriculture, Forestry, etc.	0.00	0.00	0.00	0.00	0.00	0.00	0.00
Mining	0.00	0.00	0.00	0.00	0.00	0.00	0.00
Utilities	0.00	0.07	0.32	0.00	20.31	0.00	0.00
Construction	0.65	0.90	0.63	0.92	0.46	0.77	0.62
Manufacturing	0.15	1.54	0.56	0.46	0.70	2.87	10.39
Wholesale	0.35	0.58	0.62	1.58	1.06	0.84	0.69
Retail Trade	0.45	1.23	1.08	0.60	0.78	1.00	0.22
Transportation & Warehousing	0.33	0.39	0.25	5.20	0.23	0.50	3.95
Information	3.17	0.81	1.39	2.20	0.27	0.97	0.25
Finance & Insurance	0.60	2.78	1.59	0.40	0.90	0.78	2.10
Real Estate	1.46	0.85	0.80	0.56	0.31	0.55	0.53
Professional, Scientific, etc.	2.45	0.87	1.53	1.66	0.67	0.61	0.71
Management	1.91	0.03	0.07	1.36	0.83	0.71	2.17
Administrative & Waste Services	1.91	1.71	0.92	1.74	1.20	0.95	1.12
Education	0.36	0.11	0.46	0.15	0.19	1.19	0.00
Health Care and Social Assistance	1.61	1.47	1.25	0.29	0.74	1.49	0.23
Arts, Entertainment, and Recreation	0.38	0.79	0.78	0.00	0.23	0.11	0.17
Accommodation and Food	0.80	0.97	1.07	0.33	0.51	1.19	0.97
Other Services	1.51	0.85	0.99	0.96	0.40	0.86	0.37
Public Administration	0.08	0.60	1.55	2.08	4.57	0.81	0.02

	Largo	St. Charles - Waldorf	Bel Air	Hagerstown	Westminster	All Economic Growth Centers
Agriculture, Forestry, etc.	0.00	0.00	0.00	0.00	0.00	0.03
Mining	0.00	0.00	0.00	0.00	0.00	0.26
Utilities	0.00	1.36	0.42	0.59	0.00	1.70
Construction	2.62	0.91	0.33	0.65	0.67	0.74
Manufacturing	1.63	0.43	0.16	0.11	0.15	0.87
Wholesale	1.70	0.81	0.64	0.40	0.40	0.83
Retail Trade	0.73	2.66	1.35	0.48	0.80	0.77
Transportation & Warehousing	3.83	1.49	0.66	0.56	0.33	0.70
Information	1.33	1.84	0.05	4.54	1.49	1.51
Finance & Insurance	0.43	1.01	1.65	1.10	0.42	1.44
Real Estate	0.39	0.79	1.20	0.36	0.98	0.97
Professional, Scientific, etc.	0.89	0.50	0.86	0.54	0.79	1.41
Management	0.09	0.12	0.03	1.06	1.04	1.62
Administrative & Waste Services	1.70	0.59	1.02	0.57	0.90	1.16
Education	0.15	0.18	0.23	0.28	0.67	0.65
Health Care and Social Assistance	0.78	0.79	0.69	2.69	2.66	1.01
Arts, Entertainment, and Recreation	0.53	0.95	1.62	0.90	0.28	0.72
Accommodation and Food	1.47	2.72	1.04	0.81	0.78	0.94
Other Services	0.84	1.26	1.60	0.74	1.04	0.83
Public Administration	0.00	0.00	2.60	2.28	1.59	1.48